

Statistical Profile of the Victorian Prison System

2006–07 to 2010–11

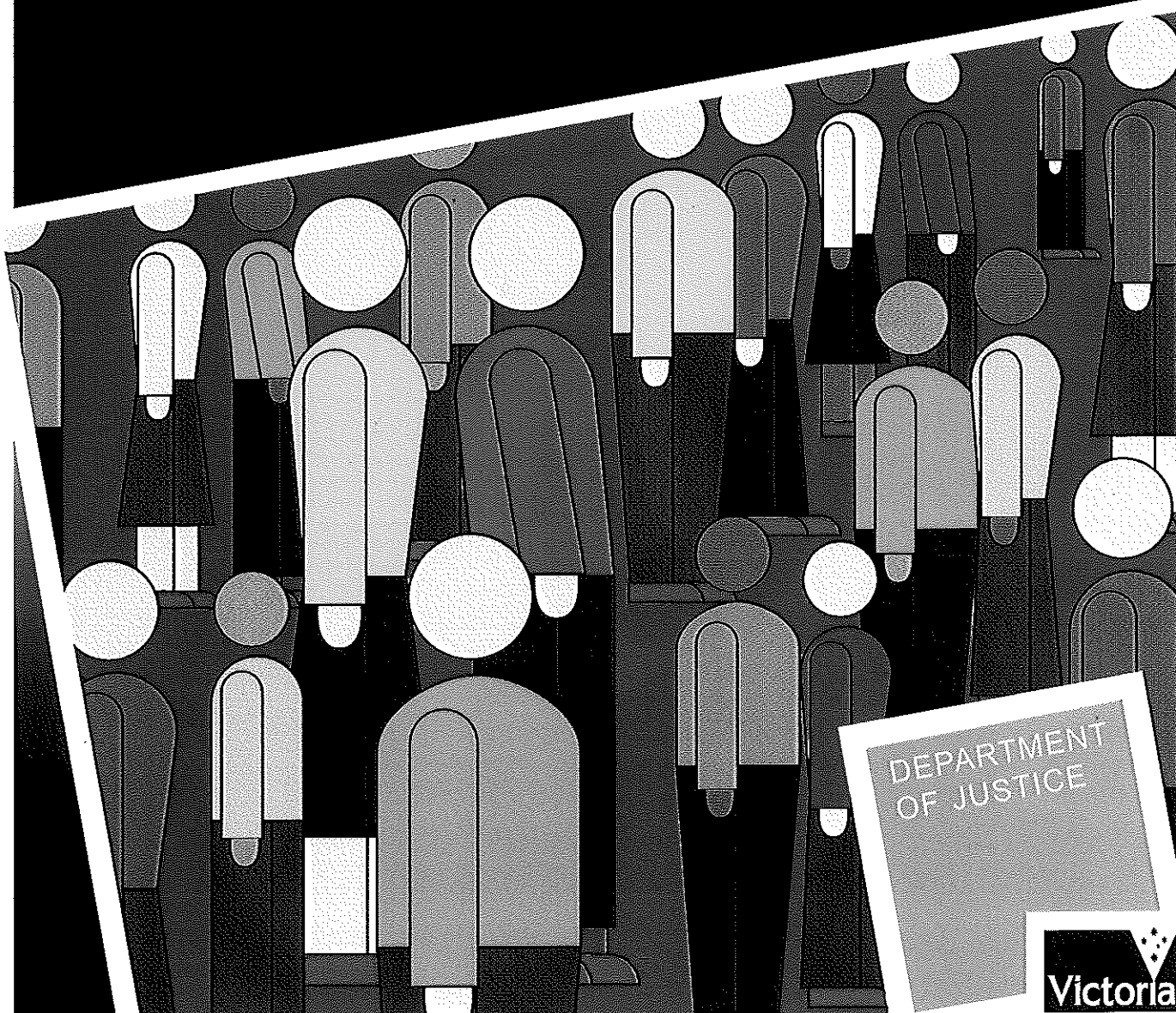

DEPARTMENT
OF JUSTICE



DEPT OF JUSTICE VIC.
RELEASED UNDER FOI

Statistical Profile of the Victorian Prison System

2006-07 to 2010-11

DEPT OF JUSTICE VIC.
RELEASED UNDER FOI

© Copyright State of Victoria 2012

This publication is copyright. Apart from any use as permitted under the *Copyright Act 1968* or by individuals for study purposes, no part of this publication may be reproduced without permission. In all cases the source of the material must be acknowledged when reproducing or quoting any part of this publication.

ISSN 1442-1135 (print)
ISSN 1834-7657 (electronic)

Contact for permission to copy or for further information:

Corrections Victoria
GPO Box 123
Melbourne Vic 3001
Australia
Email: corrections@justice.vic.gov.au

Foreword

DEPT OF JUSTICE VIC.
RELEASED UNDER FOI

I am delighted to introduce the twelfth edition of the *Statistical Profile of the Victorian Prison System*, which has been prepared by the Forecasting and Statistical Analysis Unit of Corrections Victoria in the Victorian Department of Justice.

This statistical publication profiles the major characteristics of the prisoner population over the last five years, as well as providing profiles of the key characteristics of the prisoner population at each of the State's 14 prisons as at 30 June 2011.

This document is a valuable factual reference tool for those with an interest in prison population trends in Victoria. It is also an important planning tool for Corrections Victoria, as we assess the evolving nature of the State's prison population as part of our contribution to the efficiency and effectiveness of the State's criminal justice system.

The previous eleven publications in this series have all been well received, and I am confident that this twelfth edition will continue to contribute to informed debate about our prison system.

I welcome any comments that readers might have about both the content and the presentation of this publication.

Robert J Hastings APM
Commissioner
February 2012

Contents

DEPT OF JUSTICE VIC.
RELEASED UNDER FOI

Preface		6
System Configuration and Prisoner Population Trends		7
Key Findings		11
Prisoner Census Data		15
Prisoner Receptions		41
Indigenous Prisoners Data (Census and Reception Data)		53
Prison Profiles		73
Definitions and Explanatory Notes		87
Appendices		
Appendix I	Australian National Classification of Offences (ANCO)	89
Figures		
Figure 1	Persons in custody in prisons June 2001 to June 2011	8
Figure 2	Prisoner numbers and prison operational capacity - men's prisons at 30 June 2007 to 30 June 2011	9
Figure 3	Prisoner numbers and prison operational capacity - women's prisons at 30 June 2007 to 30 June 2011	10
Figure 4	Total prisoner population at 30 June 2001 to 30 June 2011	11
Tables		
System Configuration and Prisoner Population Trends		
Table 1	Victoria's prisons at 30 June 2011	7
Table 2	Prisoner population at 30 June 2007 to 30 June 2011	8
Table 3	Prison operational capacity at 30 June 2007 to 30 June 2011	9
Table 4	Prison operational utilisation rate at 30 June 2007 to 30 June 2011	9
Table 5	Prisoner receptions and discharges 2006-07 to 2010-11	10
Prisoner Census Data		
Table 6	Historical summary - male prisoners at 30 June	15
Table 7	Historical summary - female prisoners at 30 June	16
Table 8	Historical summary - all prisoners at 30 June	17
Table 9	All prisoners, by sex and age at 30 June	18
Table 10	All prisoners, by sex, age and imprisonment rate at 30 June	19
Table 11	Imprisonment rates - Victoria at 30 June	20
Table 12	All prisoners, by sex and known prior adult imprisonment at 30 June	21
Table 13	All prisoners, by sex and legal status at 30 June	22
Table 14	All prisoners, by sex, legal status and security rating at 30 June	23
Table 15	Sentenced prisoners, by most serious offence - male prisoners at 30 June	24
Table 16	Sentenced prisoners, by most serious offence - female prisoners at 30 June	25
Table 17	All sentenced prisoners, by most serious offence at 30 June	26
Table 18	Sentenced prisoners, by sex and expected time to serve at 30 June	27
Table 19	Unsentenced prisoners, by most serious charge - male prisoners at 30 June	28
Table 20	Unsentenced prisoners, by most serious charge - female prisoners at 30 June	29
Table 21	All unsentenced prisoners, by most serious charge at 30 June	30
Table 22	Unsentenced prisoners, by level of court of remand and time already served on remand at 30 June	31
Table 23	All prisoners, by most serious offence/charge - male prisoners at 30 June	32
Table 24	All prisoners, by most serious offence/charge - female prisoners at 30 June	33
Table 25	All prisoners, by most serious offence/charge at 30 June	34
Table 26	All prisoners, by sex and country of birth at 30 June	35
Table 27	All prisoners, by sex and first language of country of birth at 30 June	36

Contents

DEPT OF JUSTICE VIC.
RELEASED UNDER FOI

Table 28	All prisoners, by sex and highest level of education (on reception) at 30 June	37
Table 29	All prisoners, by sex and employment status (on reception) at 30 June	38
Table 30	All prisoners, by sex and marital status (on reception) at 30 June	39

Prisoner Receptions

Table 31	All prisoner receptions, by sex and age	41
Table 32	All prisoner receptions, by sex and legal status on reception	42
Table 33	All prisoner receptions, by most serious offence/charge - male prisoners	43
Table 34	All prisoner receptions, by most serious offence/charge - female prisoners	44
Table 35	All prisoner receptions, by most serious offence/charge	45
Table 36	All prisoner receptions, by sex and country of birth	46
Table 37	All prisoner receptions, by sex and first language of country of birth	47
Table 38	Sentenced prisoner receptions, by sex and expected time to serve	48
Table 39	Sentenced prisoner receptions, by most serious offence - male prisoners	49
Table 40	Sentenced prisoner receptions, by most serious offence - female prisoners	50
Table 41	All sentenced prisoner receptions, by most serious offence	51

Indigenous Prisoners (Census and Reception Data)

Table 42	All prisoners, by sex and Indigenous status at 30 June	53
Table 43	All Indigenous prisoners, by sex and age at 30 June	54
Table 44	All Indigenous prisoners, by sex, age and imprisonment rate at 30 June	55
Table 45	Indigenous imprisonment rates - Victoria at 30 June	56
Table 46	All Indigenous prisoners, by sex and known prior adult imprisonment at 30 June	57
Table 47	All Indigenous prisoners, by sex and legal status at 30 June	58
Table 48	All Indigenous prisoners, by most serious offence/charge - male prisoners at 30 June	59
Table 49	All Indigenous prisoners, by most serious offence/charge - female prisoners at 30 June	60
Table 50	All Indigenous prisoners, by most serious offence/charge at 30 June	61
Table 51	Sentenced Indigenous prisoners, by sex and expected time to serve at 30 June	62
Table 52	All Indigenous prisoners, by sex and highest level of education (on reception) at 30 June	63
Table 53	All Indigenous prisoners, by sex and employment status (on reception) at 30 June	64
Table 54	All Indigenous prisoner receptions, by sex and age	65
Table 55	All Indigenous prisoner receptions, by sex and legal status on reception	66
Table 56	All Indigenous prisoner receptions, by most serious offence/charge - male prisoners	67
Table 57	All Indigenous prisoner receptions, by most serious offence/charge - female prisoners	68
Table 58	All Indigenous prisoner receptions, by most serious offence/charge	69
Table 59	Sentenced Indigenous prisoner receptions, by sex and expected time to serve	70
Table 60	Sentenced Indigenous prisoner receptions, by most serious offence	71

Prison Profiles

Table 61	Ararat Prison	73
Table 62	Barwon Prison	74
Table 63	Beechworth Correctional Centre	75
Table 64	Dame Phyllis Frost Centre	76
Table 65	Dhurringile Prison	77
Table 66	Fulham Correctional Centre	78
Table 67	Judy Lazarus Transition Centre	79
Table 68	Langi Kal Kal Prison	80
Table 69	Loddon Prison	81
Table 70	Marngoneet Correctional Centre	82
Table 71	Melbourne Assessment Prison	83
Table 72	Metropolitan Remand Centre	84
Table 73	Port Phillip Prison	85
Table 74	Tarrengower Prison	86

Preface

DEPT OF JUSTICE VIC.
RELEASED UNDER FOI

This publication, the twelfth in a regular series, contains data for the five year period from 30 June 2007 to 30 June 2011 derived from data collected for the National Prisoner Census by Corrections Victoria. Part of this data is produced and published annually by the Australian Bureau of Statistics in its publication *Prisoners in Australia* (Catalogue No. 4517.0), the 2011 edition of which will be released on 8 December 2011.

Data relating to prisoner receptions and discharges is derived from prisoner reception and discharge records from the Prisoner Information Management System. It is accurate at the time of publication.

The tables in this publication profile the demographic and sentence characteristics of the prisoner population, which set the context for the delivery of prison services.

The following types of data are presented:

Census data - relates to all prisoners in custody on 30 June ("census" or "annual stock" data). "Stock" data provides a snapshot of the prison population at a particular point in time. Prisoners who are serving long sentences tend to be over-represented in this data.

Flow data - or "throughput" data is equally important in accurately describing the prisoner population:

- Reception data – flow data that provides a picture of the characteristics of all of the prisoners who have been received into custody over a specified period of time, in this case a financial year, i.e. from 1 July to 30 June.
- Sentenced reception data – flow data that relates to prisoners who were sentenced over a specified period of time, in this case a financial year, i.e. from 1 July to 30 June, irrespective of when they were received into prison.
- Discharge data – flow data that relates to all of the prisoners who have been discharged from custody over a specified period of time, also in this case a financial year, i.e. from 1 July to 30 June.

System Configuration and Prisoner Population Trends

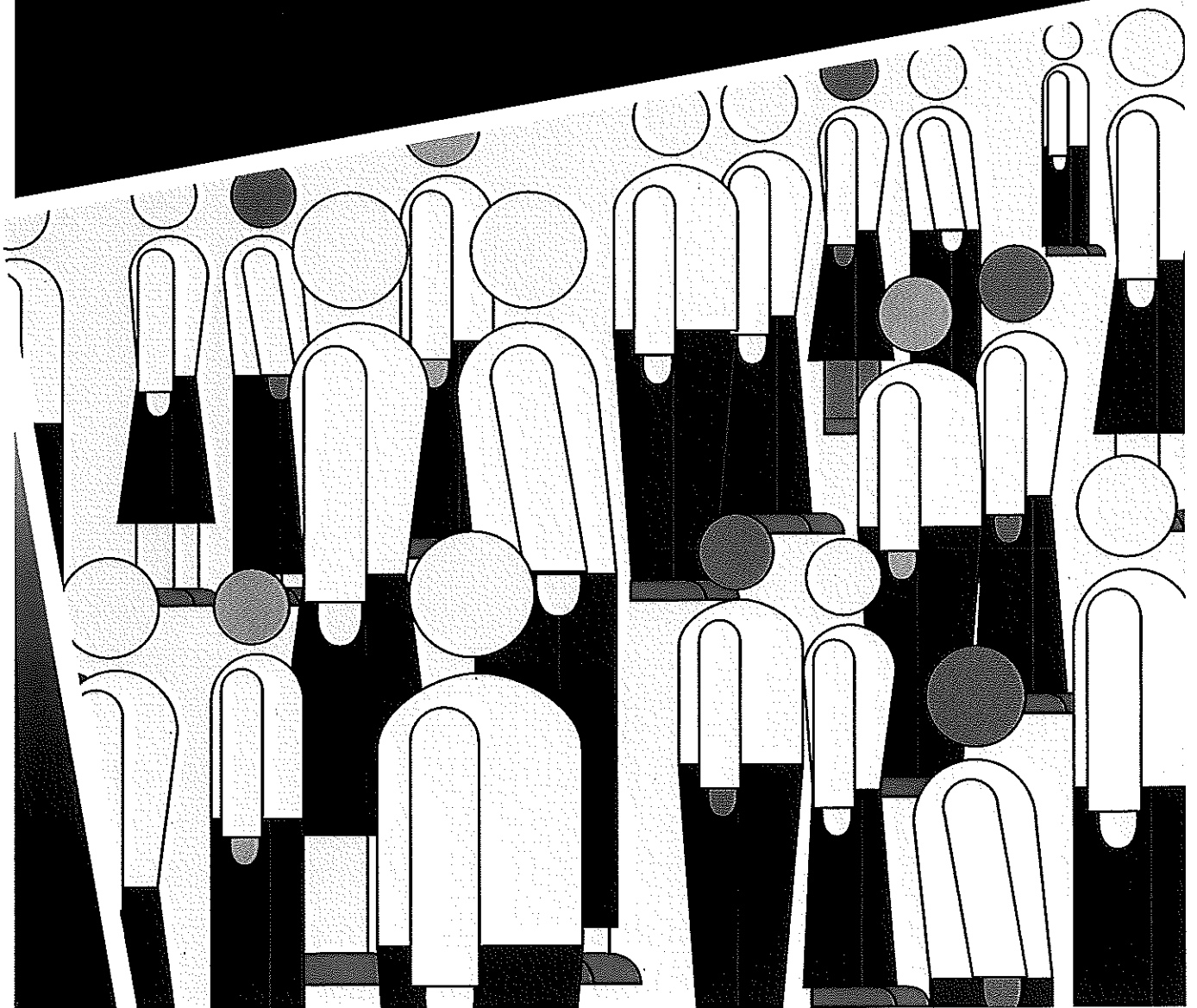

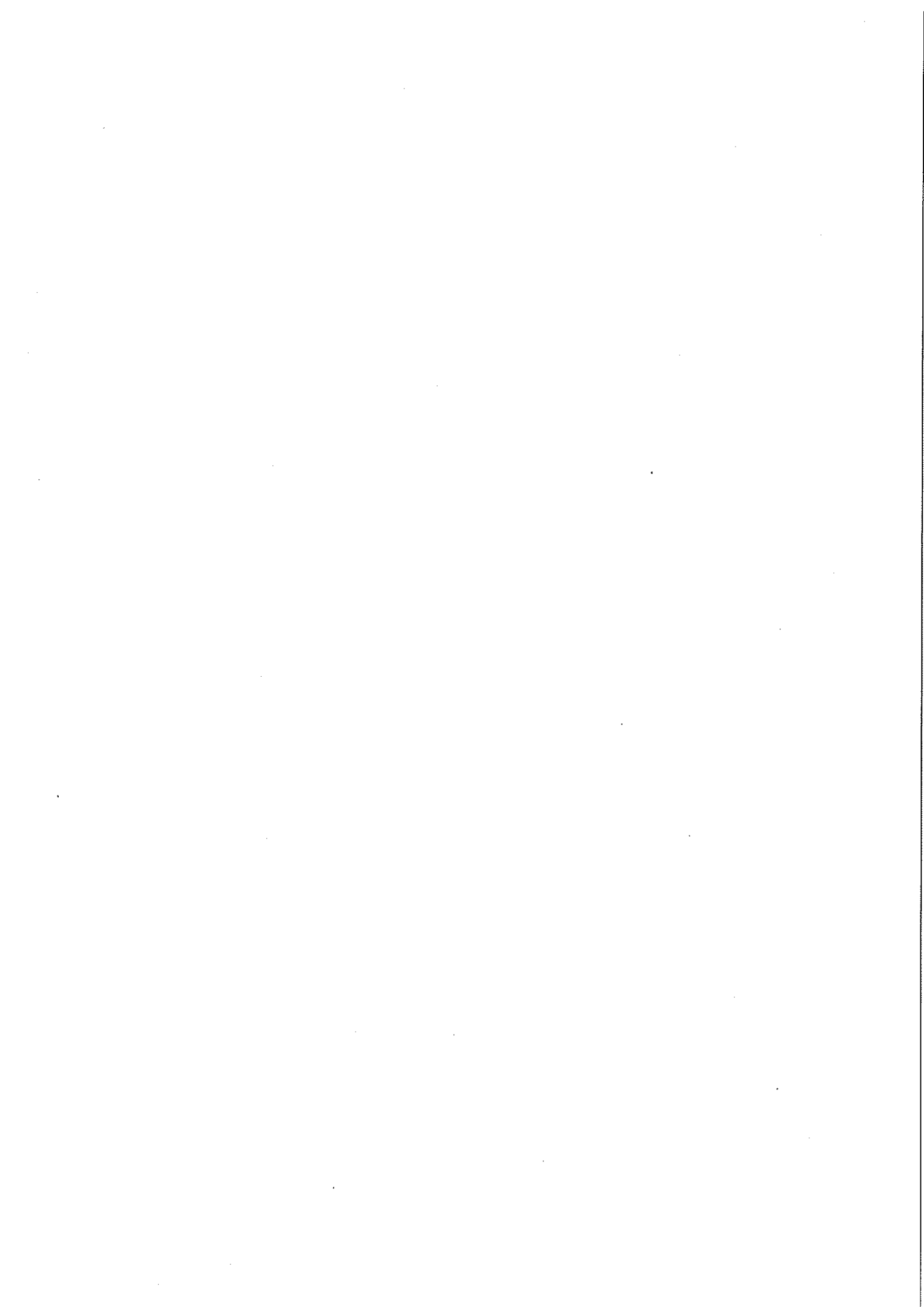

System Configuration and Prisoner Population Trends

DEPT OF JUSTICE VIC.
RELEASED UNDER FOI

At 30 June 2011 the Victorian prison system comprised fourteen prisons. Each prison performs significantly different functions, provides services to prisoners with differing treatment and supervision needs, and is unique in terms of its size, location, security level and physical infrastructure, including accommodation.

Eleven prisons are operated by the public provider, Corrections Victoria, two are privately managed prisons, and there is one transition centre.

Prison profiles for each of the fourteen prisons are provided on pages 73-86 of this report.

Table 1 Victoria's Prisons at 30 June 2011

Prison	Operator	Date opened	Security level ¹	Operational capacity ²
Men's Prisons				
Melbourne Assessment Prison	Corrections Victoria	1989	Maximum	249
Metropolitan Remand Centre	Corrections Victoria	2006	Maximum	673
Port Phillip Prison	G4S Custodial Services Pty Ltd	1997	Maximum	804
Barwon Prison	Corrections Victoria	1990	Maximum	425
Ararat Prison	Corrections Victoria	1967	Medium	382
Marrngoneet Correctional Centre	Corrections Victoria	2006	Medium	306
Fulham Correctional Centre	The GEO Group Australia Pty Ltd	1997	Medium	820
Loddon Prison	Corrections Victoria	1990	Medium	410
Beechworth Correctional Centre	Corrections Victoria	2005	Minimum	160
Dhurringile Prison	Corrections Victoria	1965	Minimum	214
Langi Kal Kal Prison	Corrections Victoria	1950; 1993	Minimum	122
Women's Prisons				
Dame Phyllis Frost Centre	Corrections Victoria	1996	Maximum	300
Tarrengower Prison	Corrections Victoria	1987	Minimum	72
Transition Centre				
Judy Lazarus Transition Centre	Corrections Victoria	2007	Minimum	25

¹ Maximum and medium security prisons are also known as "Secure" prisons, meaning a prison where the regime for managing prisoners requires them to be confined by a secure perimeter physical barrier. Minimum security, or "Open" prisons, operate a regime for managing prisoners that does not require them to be confined by a secure perimeter physical barrier irrespective of whether a physical barrier exists.

² Operational capacity includes capacity in specialist beds, but excludes loss of privilege cells, management cells used only on a short-term basis, observation cells and hospital beds, as well as beds that have been closed on a long term basis for maintenance or beds that have been funded, but not yet opened.

System Configuration and Prisoner Population Trends

DEPT OF JUSTICE VIC.
RELEASED UNDER FOI

Table 2 Prisoner Population at 30 June 2007 to 30 June 2011

Prisoner Population	2007	2008	2009	2010	2011	% change 30 June 2007 to 30 June 2011
Prisoner population as at 30 June						
Male prisoners	3,926	3,985	4,068	4,224	4,417	+ 12.5%
Female prisoners	257	238	282	313	320	+ 24.5%
All prisoners	4,183	4,223	4,350	4,537	4,737	+ 13.2%
Prisoner population as at 30 June						
Public prisons	2,688 (64.3%)	2,779 (65.8%)	2,868 (65.9%)	3,021 (66.6%)	3,141 (66.3%)	+ 16.9%
Prisoner population as at 30 June						
Private prisons	1,495 (35.7%)	1,444 (34.2%)	1,482 (34.1%)	1,516 (33.4%)	1,596 (33.7%)	+ 6.8%

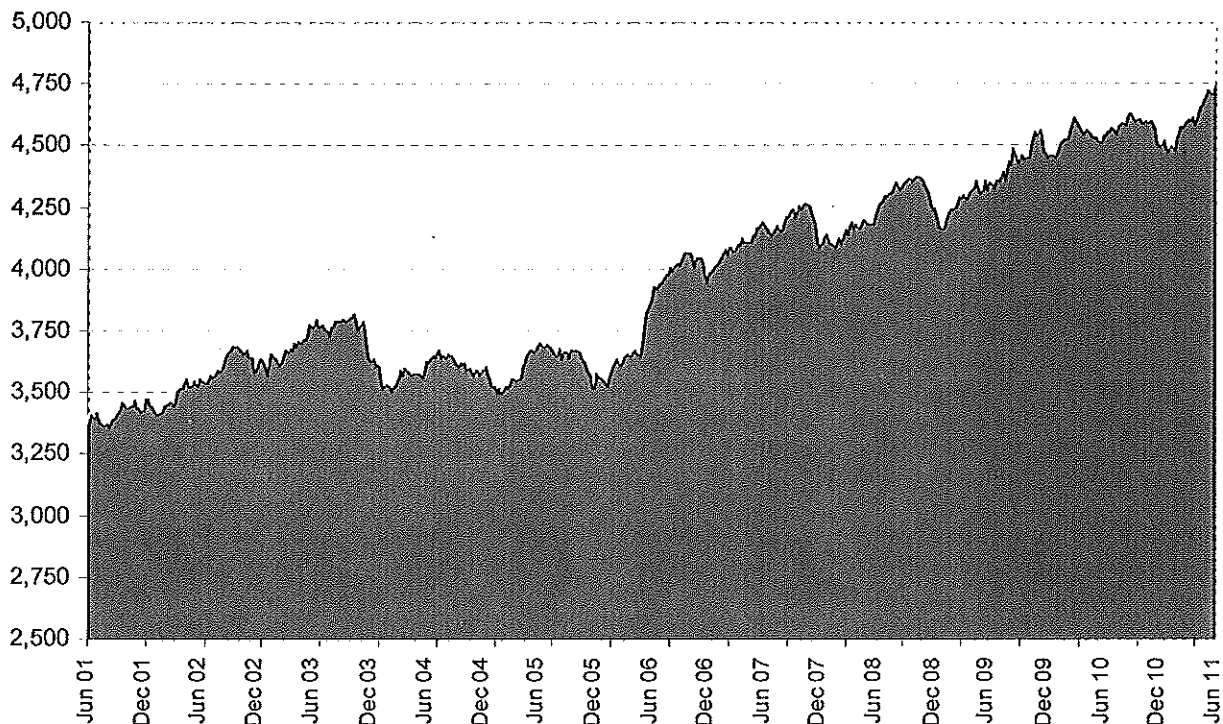

Figure 1 Persons in prison custody June 2001 to June 2011

System Configuration and Prisoner Population Trends

DEPT OF JUSTICE VIC.
RELEASED UNDER FOI

Table 3 Prison operational capacity at 30 June 2007 to 30 June 2011

Prison Operational Capacity	2007	2008	2009 ¹	2010	2011
Number of prisons at 30 June					
Men's prisons	12	12	12	12	12
Women's prisons	2	2	2	2	2
All prisons	14	14	14	14	14
Operational capacity at 30 June					
Men's prisons	4,035	4,287	4,421	4,602	4,590
Women's prisons	314	314	314	314	372
Total operational capacity	4,349	4,601	4,735	4,916	4,962

¹ Operational capacity for 30 June 2009 has been revised.

Table 4 Prison operational utilisation rate at 30 June 2007 to 30 June 2011

Prison Utilisation Rate	2007	2008	2009 ¹	2010	2011
Men's prisons	97.3%	93.0%	92.0%	91.8%	96.2%
Women's prisons	81.8%	75.8%	89.8%	99.7%	86.0%
All prisons	96.2%	91.8%	91.9%	92.3%	95.5%

¹ Prison operational utilisation rate for 30 June 2009 has been revised.

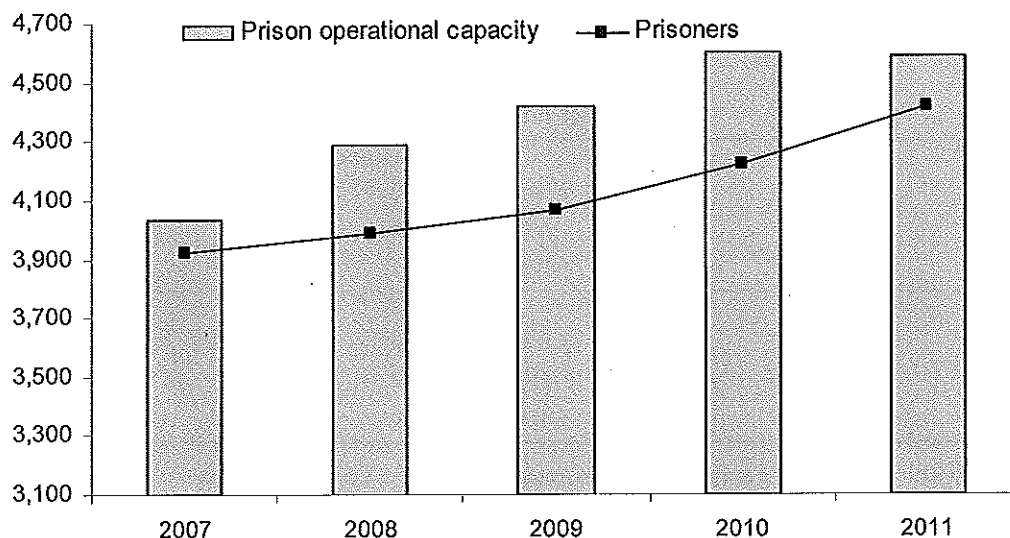

Figure 2 Prisoner numbers and prison operational capacity - men's prisons at 30 June 2007 to 30 June 2011

System Configuration and Prisoner Population Trends

DEPT OF JUSTICE VIC.
RELEASED UNDER FOI

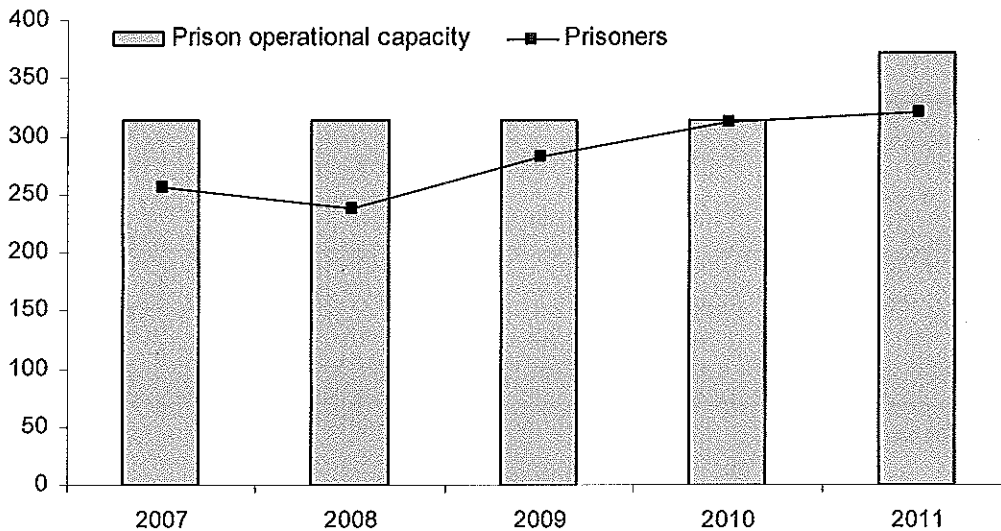

Figure 3 Prisoner numbers and prison operational capacity - women's prisons at 30 June 2007 to 30 June 2011

Table 5 Prisoner Receptions and Discharges 2006-07 to 2010-11

Receptions and Discharges	2006-07	2007-08	2008-09	2009-10	2010-11	% change 2006-07 to 2010-11
Number of receptions^{2 3}						
Male prisoner receptions	4,820	4,846	5,051	5,309	5,211	+ 8.1%
Female prisoner receptions	503	516	575	588	560	+ 11.3%
All prisoner receptions	5,323	5,362	5,626	5,897	5,771	+ 8.4%
Number of individual persons received³						
Male prisoners	4,426	4,354	4,542	4,808	4,741	+ 7.1%
Female prisoners	441	454	496	503	489	+ 10.9%
All prisoners	4,867	4,808	5,038	5,311	5,230	+ 7.4%
Number of discharges⁴						
Male prisoners	4,587	4,812	4,939	5,078	4,966	+ 8.3%
Female prisoners	499	544	519	542	549	+ 10%
All prisoners	5,086	5,356	5,458	5,620	5,515	+ 8.4%

² The number of prisoner receptions is a count of the number of times a prisoner is received into prison custody from police or courts. It is higher than the number of individual persons received into prison custody because an individual prisoner may be received on multiple occasions during the year.

³ Reception data for 2006-07, 2007-08, 2008-09 and 2009-10 have been revised.

⁴ Discharge data for 2009-10 has been revised.

Key Findings

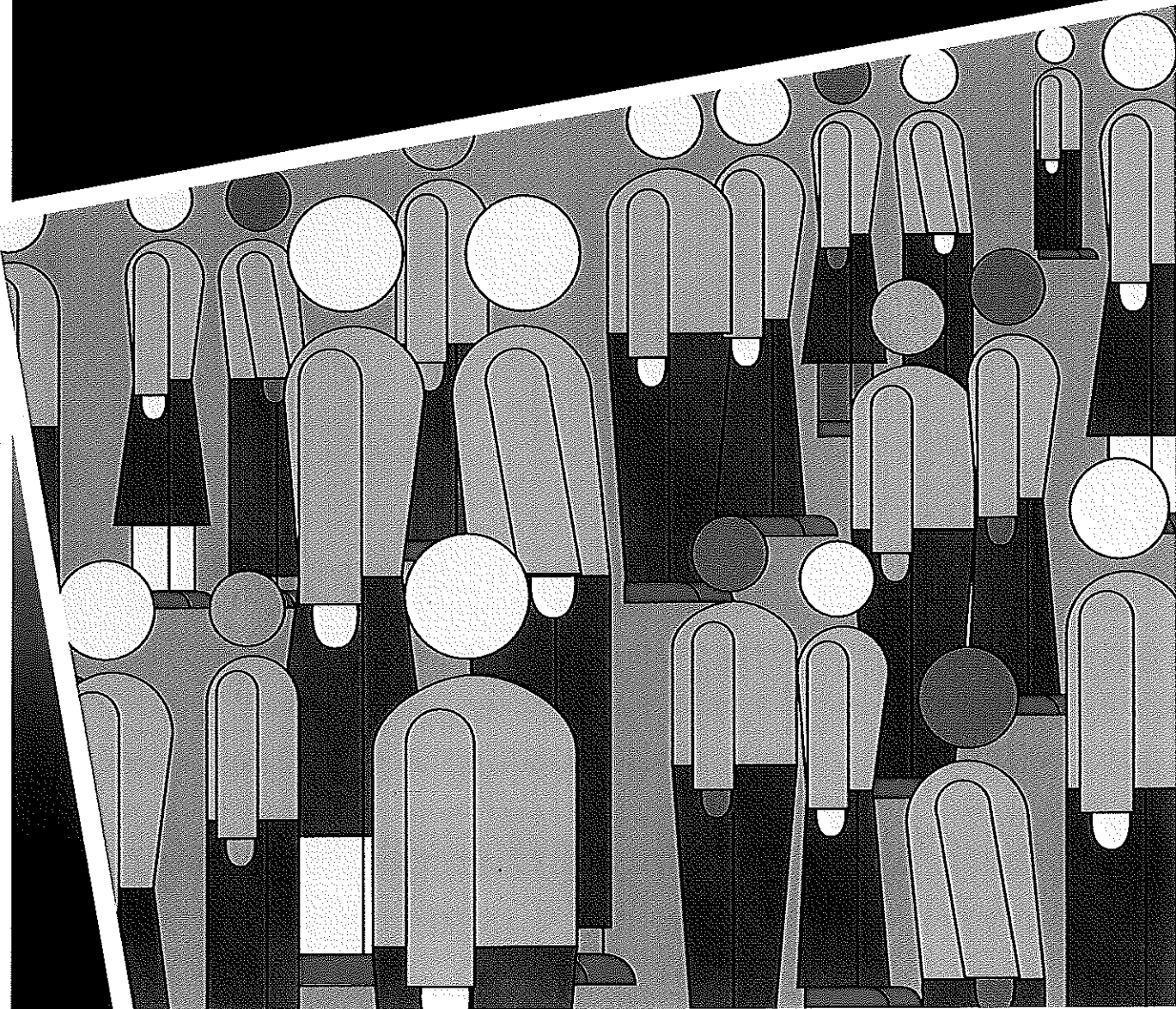

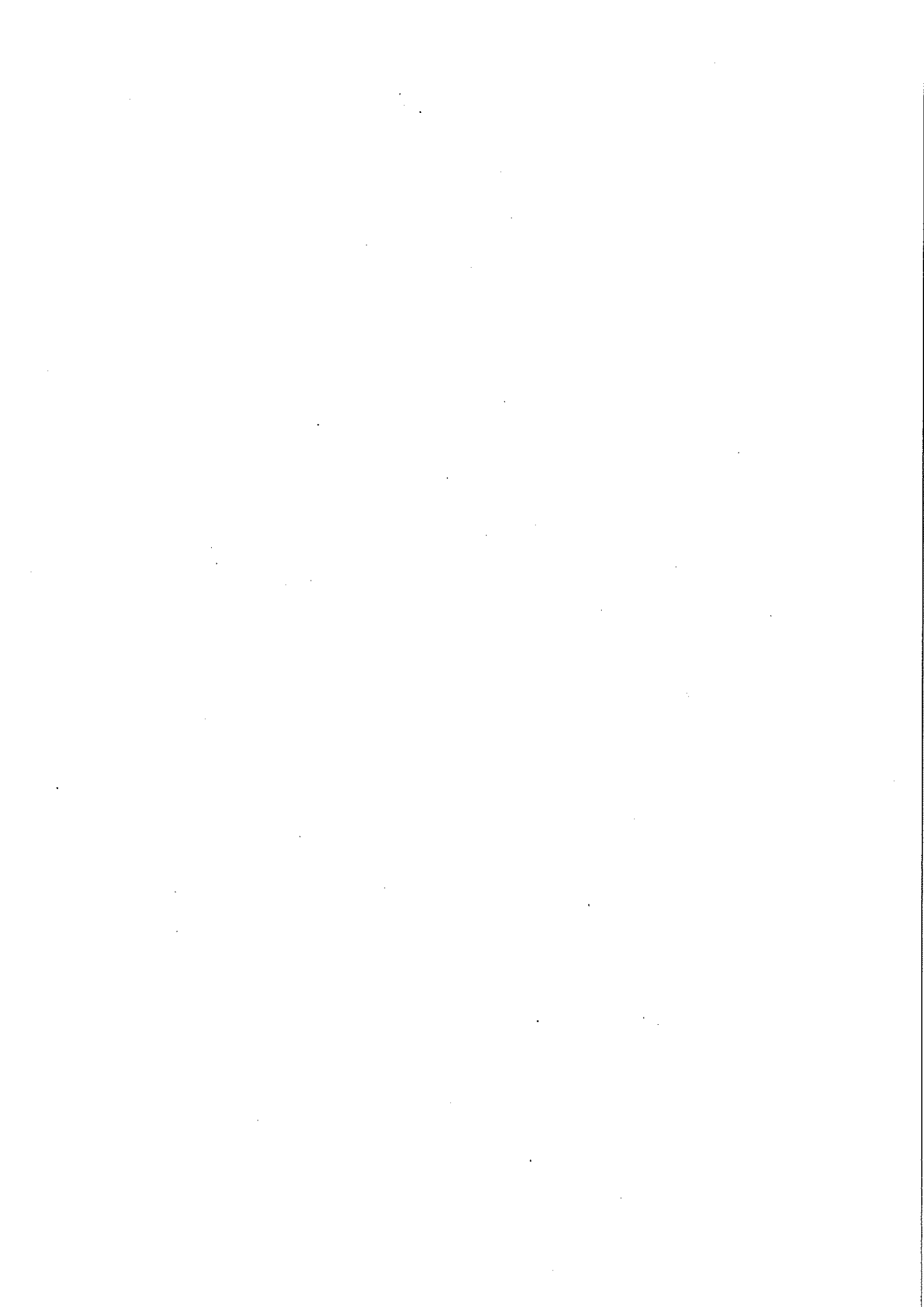

Key Findings

DEPT OF JUSTICE VIC.
RELEASED UNDER FOI

This report profiles the major demographic and sentencing characteristics of the prisoner population. Tables present stock and flow data relating to male, female, and Indigenous prisoners on variables including age, legal status, prior imprisonment, security rating, most serious offence or charge, expected time to serve, country of birth, marital status, education and prior employment.

Imprisonment Rates

At 30 June 2011 Victoria's imprisonment rate was 108.5 per 100,000 adults, an increase from 105.5 at 30 June 2010 and 104.6 at 30 June 2007.

Prisoner Numbers

Although Victoria's imprisonment rates are among the lowest nationally, there has still been a substantial increase in the Victorian prison population over the last five years.

Between 30 June 2007 and 30 June 2011 the prisoner population increased significantly from 4,183 prisoners to 4,737 prisoners, an increase of 13.2%, and there was an increase of 4.4% in the last year of the period under review.

Between 30 June 2007 and 30 June 2011, the female prisoner population increased from 257 prisoners to 320 prisoners, an increase of 24.5%, compared with a 12.5% increase in the male prisoner population in the same period¹.

Prison Utilisation

Prisoner population increases during the period in review have meant that the operational utilisation (or 'occupancy') rate continued to be relatively high during the period 2006-07 to 2010-11.

The prison utilisation rate decreased from 96.2% of operational capacity at 30 June 2007 to 91.8% at 30 June 2008, but subsequently increased to 95.5% at 30 June 2011. In addition, the male prison utilisation rate reached 96.2% at 30 June 2011.

Prisoner Characteristics

While the total number of prisoners increased during the period covered by this publication, leading to high levels of utilisation of prison operational capacity, the composition of the prisoner population did not change significantly. Similarly, while the number of prisoners across each of the variables covered by the report increased, in many cases quite markedly, the proportions of prisoners did not show the same level of change.

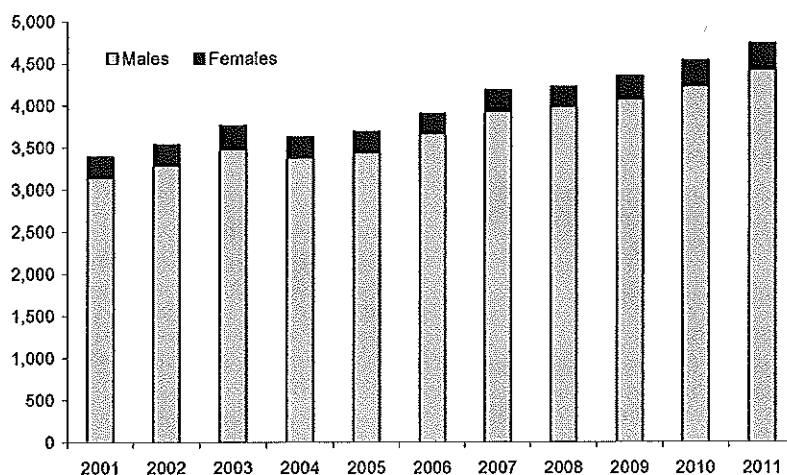

Figure 4 Total prisoner population at 30 June 2001 to 30 June 2011

¹ Given the relatively small size of the female prisoner population, caution should be exercised in concluding that a percentage change in the composition of the population is significant or indicative of a trend.

Key Findings

Male Prisoners

On average for the period under review, male prisoners comprised the overwhelming majority of the Victorian prison population, accounting for around 93.6% of the prison population as at 30 June each year and about 90% of all prisoner receptions. The number of male prisoners as at 30 June 2011 was 4,417, compared with 320 female prisoners.

Prisoner Population

The number of male prisoners increased from 3,926 to 4,417 between 30 June 2007 and 30 June 2011, an increase of 12.5%.

Imprisonment Rate

The imprisonment rate for males increased slightly between 30 June 2010 and 30 June 2011, from 200 per 100,000 male adults to 206.1.

Age

As at 30 June 2011, 14.1% of male prisoners were under 25 years of age, a slight decrease from 14.6% at 30 June 2010. Male prisoners in this age group comprise a larger proportion of prisoner receptions (21.7% in 2010-11, down from 23.3% in the previous year).

The mean age of male prisoners at 30 June 2011 was 37.3 years, up slightly from 36.5 years at 30 June 2007.

Known Prior Adult Imprisonment

At 30 June 2011, 48.7% of male prisoners had previously been in prison under sentence, decreasing from 53.7% at 30 June 2007.

Legal Status

The proportion of prisoners under sentence and on remand on 30 June each year has remained relatively stable at around 82% and 18% respectively.

Security Classification

Of sentenced male prisoners at 30 June 2011, 13.6% had a maximum security classification, 58.5% a medium security classification and 27.9% a minimum security classification. Of unsentenced male prisoners, 54.9% had a maximum security classification and 45.1% a medium security classification.

Between 30 June 2010 and 30 June 2011, the proportion of sentenced male prisoners with a minimum security rating increased from 22.6% to 27.9%, while the proportion with a maximum security rating decreased from 19.4% to 13.6%.

Most Serious Offence/Charge

Data relating to the most serious offence/charge for which prisoners were in custody at 30 June 2011 indicates that men are most likely to be in prison for offences against the person (44%) or property related offences (21.1%). These two offence categories have represented an average of 65% of male prisoners for the period under review.

Consistent with previous years, property offenders comprised the most significant category of receptions into prison in 2010-11 (28.8%), but with a decreasing trend over the period under review.

The largest proportional increase in male receptions has occurred in offences against the person, which increased by 23.8% between 2006-07 and 2010-11 (from 1,073 to 1,328 in 2010-11), and in drug offences, which increased by 19.2%, from 496 to 591 receptions, over the same period.

Expected Time to Serve

Of male prisoners under sentence at 30 June 2011, 73.2% as were serving 12 months or more, up from 70.2% as at 30 June 2007².

Of those men who received sentences in 2010-11, around 43% received sentences of less than six months, and a further 30.4% received sentences of six to less than 12 months.

Country of Birth

Over the period under review, an average of 76% of male prisoners in custody at 30 June, and 78% of those received each year, reported that they were born in Australia. A similar proportion reported English as their first language.

Of all male prisoners born outside Australia, the largest group was born in Vietnam, representing 5.4% of the male prisoner population (237 prisoners) at 30 June 2011, up from 4.7% (186 prisoners) at 30 June 2007.

The most significant proportional growth in male prisoner receptions has been in those born in Asia - other³, increasing from 74 to 160 between 2006-07 and 2010-11 (from 1.5% to 3.1% of receptions)⁴, and in Horn of Africa countries, increasing from 41 to 78 (0.9% to 1.5% of receptions) over the same period.

Level of Education

Education levels attained by male prisoners appear to be relatively low, with about 6% of those in prison at 30 June reporting that they

had completed secondary, trade or tertiary education prior to reception. A further 89% of male prisoners reported having achieved part secondary-level schooling.

Employment Status

On average 66% of male prisoners as at 30 June each year had been unemployed on reception into prison.

Marital Status

The proportion of male prisoners who report that they are single or have never been married increased from 59.3% at 30 June 2007 to 63.4% at 30 June 2011. In contrast, 11.5% were in a de-facto relationship at 30 June 2011, decreasing from 16.1% at 30 June 2007.

Indigenous Male Prisoners

The number of Indigenous men in prison increased from 220 at 30 June 2007 to 275 at 30 June 2011 (from 5.6% to 6.2% of total male prisoners).

Approximately 6% of men received into prison identified themselves as Indigenous during each of the years from 2006-07 to 2010-11.

At 30 June 2011 the Victorian imprisonment rate per 100,000 Indigenous adults was 2,500.7 for males, 12.1 times the overall male imprisonment rate.

At 30 June 2011, 22.2% of Indigenous male prisoners were aged under 25 years of age. The mean age of Indigenous male prisoners on this date was 33.5 years, up slightly from 32 years at 30 June 2007.

66.5% of Indigenous male prisoners had previously been in prison under sentence, decreasing from 70.9% at 30 June 2007.

The proportion of Indigenous male prisoners under sentence and on remand at 30 June 2011 was 79.6% and 20.4% respectively.

At 30 June 2011 Indigenous male prisoners were more likely to be in prison for offences against the person (46.5%), and property offences (25.5%). In 2010-11, offences against the person comprised the most significant category of Indigenous male receptions into prison (33.5%), followed by property offences (29.7%).

Of Indigenous male prisoners under sentence at 30 June 2011, 68% were serving 12 months or more.

A majority of 91.3% of Indigenous male prisoners at 30 June 2011 reported having part secondary-level schooling, increasing from 87.7% at 30 June 2007.

Of Indigenous male prisoners at 30 June 2011, 70.9% had been unemployed, while only 5.5% were employed on reception into prison.

² Prisoners serving longer sentences tend to be more highly represented in stock data.

³ Asia - other includes East Timor, Armenia, Southern Asia, Macau, Taiwan, Japan and the Koreas, Burma, Thailand, Brunei Darussalam, Indonesia, Philippines, Mongolia, and Azerbaijan.

⁴ This significant growth reflects the remanding in Victorian prisons of 51 Indonesian-born federal offenders for alleged people smuggling offences in 2010-11.

DEPT OF JUSTICE VIC.
RELEASED UNDER FOI

Key Findings

Female Prisoners

On average for the period under review, women prisoners comprised a relatively small proportion of the Victorian prison population, accounting for 6.4% of the prison population as at 30 June each year and approximately 10% of all prisoner receptions. The number of women prisoners as at 30 June 2011 was 320, compared with 4,417 male prisoners.

Prisoner Population

The number of women prisoners increased from 257 to 320 between 30 June 2007 and 30 June 2011, an increase of 24.5%. However, in the 12 months to 30 June 2011, there was a smaller increase of 2.2% (from 313 to 320 prisoners).⁵

Imprisonment Rate

The imprisonment rate for women was 14.4 per 100,000 female adults at 30 June 2011, an increase from 12.6 at 30 June 2007.

Age

As at 30 June 2011, only 10.9% of women prisoners were under 25 years of age, consistent with the percentage at 30 June 2007. However, the proportion of prisoner receptions in this age group is typically higher, and increased significantly from 18.1% in 2006-07 to 21.1% in 2010-11.

The mean age of women prisoners at 30 June 2011 was 36.2 years, an increase from 36.1 years at 30 June 2007.

Known Prior Adult Imprisonment

At 30 June 2011, 35.9% of women prisoners had previously been in prison under sentence, with this proportion decreasing continuously over four years from 47.1% at 30 June 2007.

Legal Status

The proportion of prisoners under sentence at 30 June 2011 was 78.4%, an increase from 75.1% at 30 June 2007. Conversely, the number of prisoners on remand decreased from 24.9% to 21.6% over the same period.

Security Classification

Of sentenced female prisoners at 30 June 2011, 19.1% had a maximum security classification, 39% had a medium security classification and 41.8% a minimum security classification. Of unsentenced female prisoners, 68.1% had a maximum

security classification and 31.9% a medium security classification.

Most Serious Offence/Charge

Data relating to the most serious offence/charge for which prisoners were in custody at 30 June 2011 indicates that women were most likely to be in prison for offences against the person (30.6%), property related offences (28.1%), and drug offences (20.9%).

The most significant change between 30 June 2007 and 30 June 2011 has been in the number of women prisoners whose most serious offence or charge is drug offences (from 32 to 67, or 12.5% to 20.9%, of women prisoners), and assault (from 15 to 37, or 5.8% to 11.6% of women prisoners).

In 2010-11, 41.8% of female prisoner receptions were for property offences.

Receptions for drug offences increased by 50% between 2006-07 and 2010-11 (from 54 to 81), and receptions for assault offences by 38.5% (from 39 to 54 receptions).

Expected Time to Serve

At 30 June 2011, 64.1% of female prisoners under sentence were serving 12 months or more, up from 58.5% as at 30 June 2007.⁶

Of those women who received sentences in 2010-11, 46.8% received sentences of less than six months, and a further 32.3% sentences of six to less than 12 months.

Country of Birth

At 30 June 2011, 70.9% of female prisoners reported that they were born in Australia, down from 82.9% at 30 June 2007. Similarly in 2010-11, 79.5% female prisoners received into prison were born in Australia, down from 83.1% in 2006-07. However, a higher proportion reported English as their first language.

Of all female prisoners born outside Australia, the largest group was born in Vietnam, representing 15.6% of the female prisoner population (50 prisoners) at 30 June 2011, up from 5.4% (14 prisoners) at 30 June 2007.

Of female prisoner receptions born outside Australia, the number born in Vietnam increased from 29 to 55 between 2006-07 and 2010-11 (from 5.8% to 9.8% of receptions).

Level of Education

Education levels attained by women prisoners appear to be higher than those reported by male prisoners, with about 14% of those in prison at 30 June 2011 reporting that they had completed secondary, tertiary or other post-secondary education prior to reception. A further 82% reported having achieved part secondary-level schooling.

Employment Status

At 30 June 2011 of all female prisoners, 45.3% had been unemployed and 14.7% were undertaking home duties on reception into prison.

Marital Status

The proportion of female prisoners who reported that they are single or have never been married was 50.6% at 30 June 2011, with 10.3% reporting being separated or divorced.

Indigenous Women Prisoners

The number of Indigenous women in prison increased from 18 to 27 between 30 June 2007 and 30 June 2010, before decreasing to 20 at 30 June 2011 (6.3% of total women prisoners, down from 8.6% at 30 June 2010).

Similarly, the number of women prisoner receptions identifying themselves as Indigenous increased from 28 to 70 between 2006-07 and 2009-10, before decreasing to 56 in 2010-11.

At 30 June 2011 the Victorian Imprisonment rate per 100,000 female Indigenous adults was 176.4, 12.3 times the overall female imprisonment rate.

At 30 June 2011, 20% of Indigenous female prisoners were aged under 25 years, down significantly from 44.4% at 30 June 2007. The mean age of Indigenous women prisoners at 30 June 2011 was 30.7 years, an increase from 27.6 years at 30 June 2007.

50% of Indigenous female prisoners had previously been in prison under sentence, decreasing from 55.6% at 30 June 2007.

The proportion of Indigenous female prisoners under sentence and on remand at 30 June 2011 was 70% and 30% respectively.

At 30 June 2011 Indigenous female prisoners were more likely to be in prison for offences against the person (35%, including 25% for assault offences), and property offences (35%).

Of Indigenous female prisoners under sentence at 30 June 2011, 50% were serving 12 months or more, down from 57.1% as at 30 June 2007.

A majority of 85% of Indigenous female prisoners reported having part secondary-level schooling at 30 June 2011, increasing slightly from 83.3% at 30 June 2007.

Of Indigenous female prisoners at 30 June 2011, 65% had been unemployed, and 25% were undertaking home duties on reception into prison.

⁵ Given the relatively small size of the women prisoner population, caution should be exercised in concluding that a percentage change in the composition of the population is significant or indicative of a trend.

⁶ Prisoners serving longer sentences tend to be more highly represented in stock data.

DEPT OF JUSTICE VIC.
RELEASED UNDER FOI

DEPT OF JUSTICE VIC.
RELEASED UNDER FOI

Prisoner Census Data

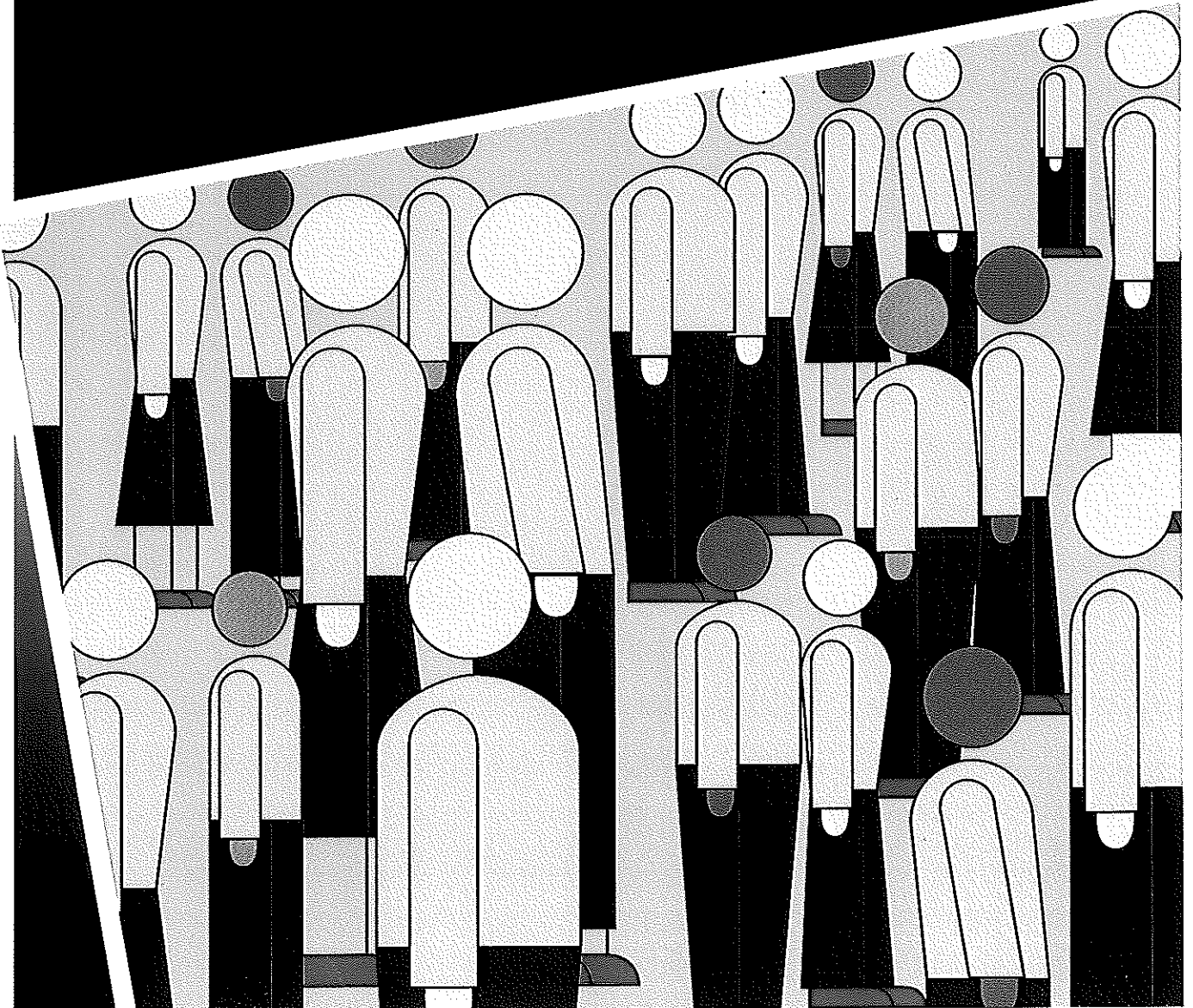

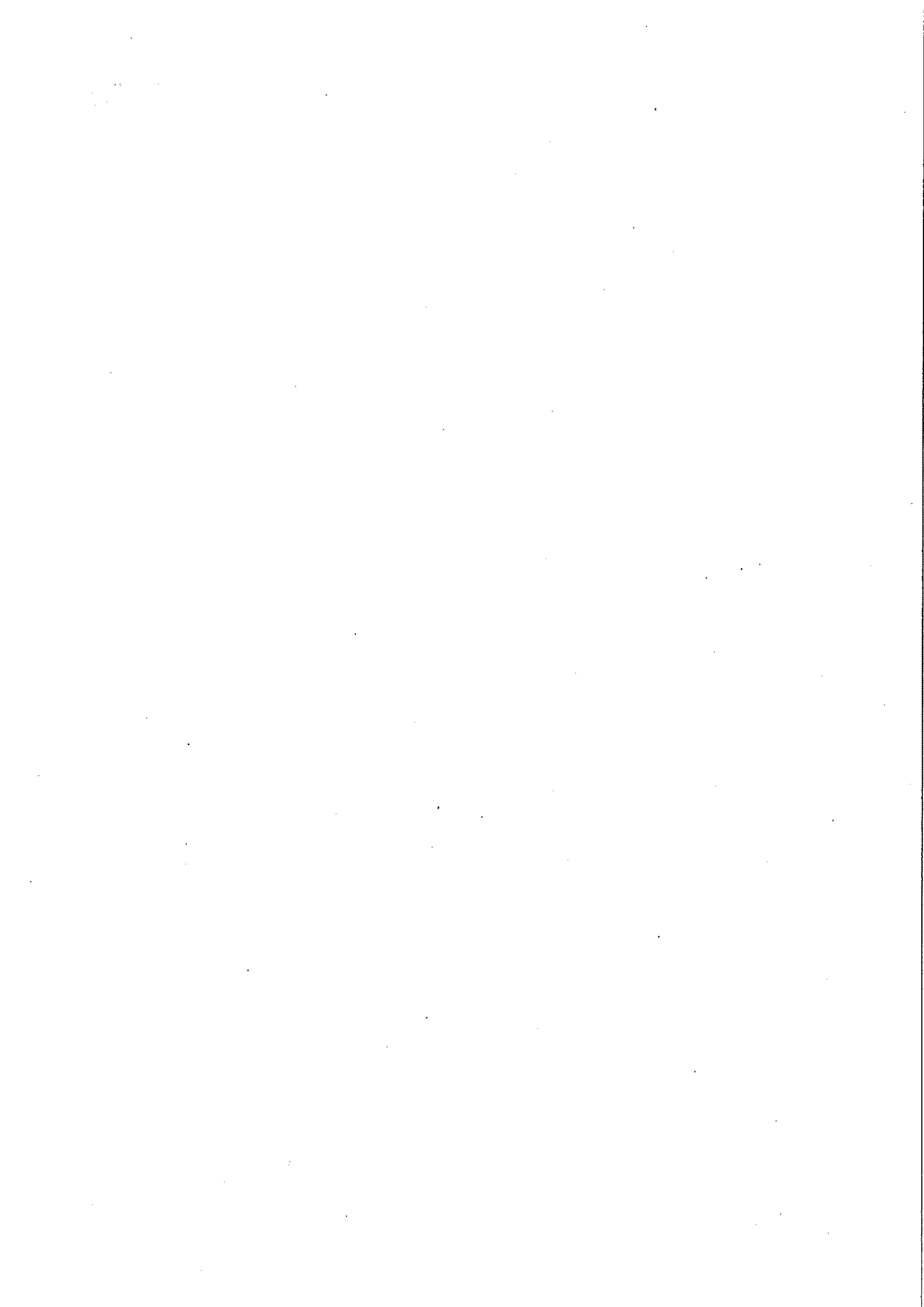

6 Historical Summary

male prisoners at 30 June

DEPT OF JUSTICE VIC.
RELEASED UNDER FOI

Unit	2001	2002	2003	2004	2005	2006	2007	2008	2009	2010	2011
Total male prisoners											
No.	3,144	3,286	3,482	3,380	3,435	3,660	3,926	3,985	4,068	4,224	4,417
Male prisoners as % of all prisoners	92.7	92.8	92.5	93.3	93.0	93.7	93.9	94.4	93.5	93.1	93.2
Imprisonment rate (males)	170.9	178.4	186.6	178.9	179.4	191.4	200.5	199.9	198.3	200.0	206.1
Indigenous male prisoners (%)	4.3	4.4	4.6	5.2	5.8	5.5	5.6	5.8	5.4	6.2	6.2
Indigenous male imprisonment rate	1,923.4	2,031.1	2,206.1	2,058.2	2,247.8	2,266.9	2,416.5	2,443.2	2,166.5	2,482.5	2,500.7
Mean age	34.6	34.9	35.3	35.7	35.0	36.1	36.5	37.1	37.5	37.2	37.3
Under 25 years of age	20.6	19.1	17.6	17.4	14.6	14.7	13.1	13.0	12.9	14.6	14.1
50 years of age and over	10.7	10.7	11.0	11.9	11.7	11.6	11.5	13.5	15.2	14.4	14.1
Prior known adult imprisonment (a)	63.0	63.3	53.5	53.6	53.0	53.6	53.7	52.4	50.5	49.9	48.7
Unsentenced male prisoners	14.2	15.8	18.3	16.9	17.2	18.7	19.0	18.8	18.0	17.4	18.3
Sentenced male prisoners	85.8	84.2	81.7	83.1	82.8	81.3	81.0	81.2	82.0	82.6	81.7
Most Serious Offence (Proportion of all sentenced male prisoners)											
Murder	8.3	8.0	7.9	7.8	8.0	8.0	7.9	7.8	7.9	7.7	7.5
Other homicide (b)	3.7	3.4	3.3	3.8	4.2	3.8	4.3	4.5	4.2	3.8	4.3
Assault	5.5	6.2	6.8	7.6	7.2	8.3	8.6	11.9	11.8	12.0	12.2
Sex offences	13.0	12.8	12.3	12.7	14.0	14.4	15.6	17.5	18.5	18.2	18.0
Other offences against the person	1.1	1.5	1.5	1.6	2.0	1.4	2.0	1.7	1.6	1.6	1.7
Robbery and extortion	12.0	12.2	11.7	11.5	10.0	9.0	8.0	7.9	7.9	7.8	7.4
Unlawful entry with intent	13.7	10.6	12.9	12.7	12.4	12.8	12.6	12.1	11.0	12.6	11.8
Deception and related offences	2.7	2.3	2.9	2.9	2.5	2.9	3.1	2.8	3.1	2.4	2.9
Other property offences	11.4	17.4	11.6	11.5	10.3	9.3	9.8	6.3	6.1	7.3	7.1
Govt security/justice procedures	10.7	9.3	12.4	10.0	11.7	12.7	11.4	11.4	11.3	11.3	11.2
Other offences against good order	0.6	0.6	1.1	1.5	1.3	1.0	1.2	1.5	1.5	1.1	1.4
Drug offences	11.3	10.0	10.0	10.9	10.4	9.5	10.2	10.8	11.5	10.4	10.7
Motor vehicle and driving offences	2.4	2.6	3.0	3.8	3.8	4.3	5.0	3.8	3.6	3.8	3.6
Other offences	3.6	2.9	2.5	1.7	2.1	2.4	0.2	-	-	0.1	0.3
Expected time to serve (Proportion of all sentenced male prisoners)											
Less than 1 year	37.5	35.6	35.3	33.7	31.7	32.3	29.8	28.0	27.7	27.5	26.8
1 to less than 5 years	42.5	44.7	44.5	45.7	46.3	45.0	47.3	47.7	46.6	46.3	46.9
5 to less than 10 years	10.0	10.2	10.5	10.9	12.0	12.8	13.1	14.3	15.0	15.1	15.5
10 years and over; indeterminate	10.0	9.5	9.6	9.7	10.0	9.9	9.8	10.0	10.7	11.1	10.9

(a) Prior to 2003 this related to prior terms under sentence and remand.

(b) Other homicide includes manslaughter, culpable driving, attempted murder, conspiracy to murder and defensive homicide.

7 Historical Summary

female prisoners at 30 June

DEPT OF JUSTICE VIC.
RELEASED UNDER FOI

Unit	2001	2002	2003	2004	2005	2006	2007	2008	2009	2010	2011
Total female prisoners											
No. of all prisoners	247	254	281	244	257	245	257	238	282	313	320
Female prisoners as % of all prisoners	7.3	7.2	7.5	6.7	7.0	6.3	6.1	5.6	6.5	6.9	6.8
Imprisonment rate (females)	12.9	13.0	14.3	12.3	12.8	12.2	12.6	11.4	13.2	14.3	14.4
Indigenous female prisoners (%)	6.5	5.9	4.6	4.1	8.2	6.1	7.0	6.3	7.1	8.6	6.3
Indigenous female imprisonment rate	222.8	206.0	175.4	113.0	230.1	165.6	192.2	155.0	188.7	245.9	176.4
Mean age	32.2	33.0	34.0	37.0	35.2	36.6	36.1	37.5	37.3	37.7	38.2
Under 25 years of age	31.2	24.8	20.6	11.9	10.5	10.6	10.9	8.0	10.3	10.5	10.9
50 years of age and over	6.5	6.7	8.2	13.5	12.1	12.7	10.2	12.2	13.5	15.0	16.9
Prior known adult imprisonment (a)	62.8	59.1	44.5	38.1	41.2	44.5	47.1	47.5	39.0	37.7	35.9
Unsentenced female prisoners	21.9	22.8	20.3	17.6	22.2	20.8	24.9	24.8	29.1	22.0	21.6
Sentenced female prisoners	78.1	77.2	79.7	82.4	77.8	79.2	75.1	75.2	70.9	78.0	78.4
Most Serious Offence (Proportion of all sentenced female prisoners)											
Murder	7.3	7.7	8.5	10.9	10.5	9.8	9.3	9.5	9.0	7.4	8.8
Other homicide (b)	4.1	6.1	5.4	8.0	7.5	7.2	7.8	8.4	9.5	9.0	7.2
Assault	4.1	5.1	3.1	1.5	3.5	5.2	4.1	5.0	7.5	7.0	9.6
Sex offences	1.0	1.0	-	0.5	1.5	2.1	3.1	2.8	3.5	3.3	4.4
Other offences against the person	1.0	0.5	0.4	2.0	2.5	1.5	1.6	0.6	-	0.8	0.8
Robbery and extortion	16.6	15.8	10.3	10.9	8.0	6.2	6.2	6.1	5.5	7.0	9.2
Unlawful entry with intent	11.9	7.7	10.3	5.0	7.0	7.2	8.8	9.5	6.0	5.7	6.8
Deception and related offences	4.1	3.6	8.5	6.5	9.0	8.2	9.8	10.1	10.0	10.7	6.4
Other property offences	22.8	26.0	17.0	21.4	21.0	18.0	19.7	12.8	21.0	17.2	15.1
Govt security/justice procedures	10.9	10.2	17.9	11.9	8.5	16.5	14.0	20.7	11.5	12.3	12.0
Other offences against good order	0.5	-	-	0.5	-	-	0.5	-	1.5	-	0.0
Drug offences	11.4	14.8	16.1	16.9	16.5	14.9	11.9	14.0	14.0	17.6	17.5
Motor vehicle and driving offences	1.6	0.5	0.9	1.5	1.5	1.0	3.1	0.6	1.0	2.0	1.6
Other offences	2.6	1.0	1.8	2.5	3.0	2.1	-	-	-	-	0.8
Expected time to serve (Proportion of all sentenced female prisoners)											
Less than 1 year	59.6	52.0	50.0	40.8	41.5	42.8	41.5	40.8	42.5	34.8	35.9
1 to less than 5 years	29.5	36.7	36.2	42.3	41.5	40.7	43.0	41.9	40.5	48.4	47.0
5 to less than 10 years	6.2	5.1	6.7	8.5	8.0	8.2	7.3	8.9	8.5	9.8	9.6
10 years and over, indeterminate	4.7	6.1	7.1	8.5	8.0	8.2	8.3	8.4	8.5	7.0	7.6

(a) Prior to 2003 this related to prior terms under sentence and remand.

(b) Other homicide includes manslaughter, culpable driving, attempted murder, conspiracy to murder and defensive homicide.

8 Historical Summary

all prisoners at 30 June

DEPT OF JUSTICE VIC.
RELEASED UNDER FOI

Unit	2001	2002	2003	2004	2005	2006	2007	2008	2009	2010	2011
Total prisoners											
No.	3,391	3,540	3,763	3,624	3,692	3,905	4,183	4,223	4,350	4,537	4,737
Rate	90.4	93.4	98.3	93.6	94.2	99.7	104.6	103.7	104.0	105.5	108.5
Indigenous prisoners (%)	4.4	4.5	4.6	5.1	6.0	5.5	5.7	5.8	5.5	6.4	6.2
Indigenous imprisonment rate	1,060.3	1,109.6	1,183.0	1,068.8	1,223.7	1,203.0	1,288.5	1,283.2	1,158.8	1,344.3	1,320.7
Mean age	34.4	34.8	35.2	35.8	35.0	36.1	36.4	37.1	37.5	37.2	37.4
Under 25 years of age	21.4	19.5	17.9	17.0	14.3	14.4	12.9	12.7	12.7	14.3	13.9
50 years of age and over	10.4	10.5	10.8	12.0	11.7	11.6	11.5	13.5	15.1	14.5	14.3
Prior known adult imprisonment (a)	63.0	63.0	52.9	52.6	52.2	53.0	53.3	52.1	49.8	49.0	47.9
Unsentenced prisoners	14.7	16.3	18.5	16.9	17.6	18.9	19.3	19.2	18.7	17.7	18.5
Sentenced prisoners	85.3	83.7	81.5	83.1	82.4	81.1	80.7	80.8	81.3	82.3	81.5
Most Serious Offence											
(Proportion of all sentenced prisoners)											
Murder	8.3	8.0	8.0	8.0	8.1	8.1	8.0	7.9	8.0	7.7	7.6
Other homicide (b)	3.7	3.6	3.5	4.1	4.4	4.0	4.5	4.7	4.5	4.2	4.5
Assault	5.4	6.1	6.5	7.2	7.0	8.1	8.3	11.5	11.6	11.6	12.0
Sex offences	12.2	12.1	11.4	11.9	13.2	13.6	14.9	16.8	17.7	17.3	17.1
Other offences against the person	1.1	1.5	1.4	1.6	2.0	1.4	2.0	1.7	1.6	1.5	1.6
Robbery and extortion	12.3	12.4	11.6	11.5	9.9	8.9	7.9	7.8	7.7	7.7	7.5
Unlawful entry with intent	13.6	10.4	12.7	12.2	12.1	12.4	12.4	11.9	10.7	12.1	11.4
Deception and related offences	2.8	2.4	3.3	3.2	3.0	3.2	3.5	3.2	3.5	2.9	3.1
Other property offences	12.1	18.0	12.0	12.2	11.0	9.9	10.4	6.7	6.9	7.9	7.6
Govt security/justice procedures	10.7	9.4	12.8	10.1	11.5	13.0	11.6	11.9	11.3	11.4	11.3
Other offences against good order	0.6	0.6	1.0	1.4	1.3	0.9	1.1	1.4	1.5	1.0	1.3
Drug offences	11.3	10.3	10.5	11.3	10.8	9.9	10.3	11.0	11.6	10.9	11.2
Motor vehicle and driving offences	2.4	2.5	2.9	3.6	3.6	4.1	4.9	3.6	3.4	3.7	3.5
Other offences	3.5	2.8	2.4	1.8	2.2	2.4	0.2	-	-	0.1	0.4
Expected time to serve											
(Proportion of all sentenced prisoners)											
Less than 1 year	39.0	36.7	36.4	34.2	32.4	32.9	30.4	28.7	28.5	28.0	27.4
1 to less than 5 years	41.6	44.2	43.9	45.5	46.0	44.7	47.1	47.4	46.3	46.4	46.9
5 to less than 10 years	9.8	9.9	10.3	10.7	11.8	12.5	12.8	14.0	14.6	14.8	15.1
10 years and over; indeterminate	9.6	9.3	9.4	9.6	9.8	9.8	9.7	9.9	10.6	10.8	10.7

(a) Prior to 2003 this related to prior terms under sentence and remand.

(b) Other homicide includes manslaughter, culpable driving, attempted murder, conspiracy to murder and defensive homicide.

9 All Prisoners

by sex and age at 30 June

DEPT OF JUSTICE VIC.
RELEASED UNDER FOI

Age	30 June 2007		30 June 2008		30 June 2009		30 June 2010		30 June 2011	
	No.	%	No.	%	No.	%	No.	%	No.	%
MALES										
Under 18	-	-	-	-	-	-	1	0.0	3	0.1
18	9	0.2	6	0.2	11	0.3	11	0.3	22	0.5
19	26	0.7	30	0.8	34	0.8	43	1.0	45	1.0
20-24	479	12.2	481	12.1	480	11.8	562	13.3	554	12.5
25-29	759	19.3	738	18.5	726	17.8	713	16.9	750	17.0
30-34	746	19.0	706	17.7	706	17.4	736	17.4	777	17.6
35-39	685	17.4	652	16.4	652	16.0	670	15.9	700	15.8
40-44	452	11.5	485	12.2	493	12.1	539	12.8	556	12.6
45-49	317	8.1	344	8.6	348	8.6	339	8.0	386	8.7
50-54	176	4.5	227	5.7	263	6.5	247	5.8	236	5.3
55-59	115	2.9	143	3.6	142	3.5	148	3.5	159	3.6
60-64	76	1.9	83	2.1	100	2.5	100	2.4	106	2.4
65 and over	86	2.2	90	2.3	113	2.8	115	2.7	123	2.8
Total	3,926	100.0	3,986	100.0	4,068	100.0	4,224	100.0	4,417	100.0
Mean age	36.5 years		37.1 years		37.5 years		37.2 years		37.3 years	
Median age	34.6 years		35.3 years		35.6 years		35.3 years		35.4 years	
FEMALES										
Under 18	-	-	-	-	-	-	-	-	-	-
18	1	0.4	2	0.8	-	-	2	0.6	1	0.3
19	1	0.4	2	0.8	1	0.4	3	1.0	6	1.9
20-24	26	10.1	15	6.3	28	9.9	28	8.9	28	8.8
25-29	60	23.3	49	20.6	49	17.4	52	16.6	43	13.4
30-34	39	15.2	37	15.5	55	19.5	67	21.4	74	23.1
35-39	51	19.8	41	17.2	47	16.7	40	12.8	40	12.5
40-44	32	12.5	40	16.8	41	14.5	44	14.1	47	14.7
45-49	21	8.2	23	9.7	23	8.2	30	9.6	27	8.4
50-54	11	4.3	16	6.7	19	6.7	24	7.7	28	8.8
55-59	10	3.9	7	2.9	9	3.2	12	3.8	12	3.8
60-64	3	1.2	5	2.1	8	2.8	8	2.6	7	2.2
65 and over	2	0.8	1	0.4	2	0.7	3	1.0	7	2.2
Total	257	100.0	238	100.0	282	100.0	313	100.0	320	100.0
Mean age	36.1 years		37.5 years		37.3 years		37.7 years		38.2 years	
Median age	35.1 years		36.8 years		36.3 years		36.1 years		35.6 years	
PERSONS										
Under 18	-	-	-	-	-	-	1	0.0	3	0.1
18	10	0.2	8	0.2	11	0.3	13	0.3	23	0.5
19	27	0.6	32	0.8	35	0.8	46	1.0	51	1.1
20-24	505	12.1	496	11.7	508	11.7	590	13.0	582	12.3
25-29	819	19.6	787	18.6	775	17.8	765	16.9	793	16.7
30-34	785	18.8	743	17.6	761	17.5	803	17.7	851	18.0
35-39	736	17.6	693	16.4	699	16.1	710	15.6	740	15.6
40-44	484	11.6	525	12.4	534	12.3	583	12.8	603	12.7
45-49	338	8.1	367	8.7	371	8.5	369	8.1	413	8.7
50-54	187	4.5	243	5.8	282	6.5	271	6.0	264	5.6
55-59	125	3.0	150	3.6	151	3.5	160	3.5	171	3.6
60-64	79	1.9	88	2.1	108	2.5	108	2.4	113	2.4
65 and over	88	2.1	91	2.2	115	2.6	118	2.6	130	2.7
Total	4,183	100.0	4,223	100.0	4,350	100.0	4,537	100.0	4,737	100.0
Mean age	36.4 years		37.1 years		37.5 years		37.2 years		37.4 years	
Median age	34.6 years		35.3 years		35.6 years		35.3 years		35.4 years	

10 All Prisoners

by sex, age and imprisonment rate^(a) at 30 June

DEPT OF JUSTICE VIC.
RELEASED UNDER FOI

Age	30 June 2007		30 June 2008		30 June 2009		30 June 2010		30 June 2011	
	No.	Rate	No.	Rate	No.	Rate	No.	Rate	No.	Rate
MALES										
Under 18	-	-	-	-	-	-	1	2.7	3	8.1
18	9	24.6	6	16.0	11	28.6	11	28.6	22	58.1
19	26	70.1	30	79.2	34	85.2	43	105.4	45	113.8
20-24	479	251.3	481	248.1	480	233.2	562	256.5	554	253.2
25-29	759	412.8	738	389.9	726	362.8	713	335.2	750	345.5
30-34	746	402.0	706	382.2	706	374.5	736	377.2	777	388.8
35-39	685	349.6	652	328.9	652	325.2	670	332.9	700	350.9
40-44	452	241.0	485	258.9	493	259.8	539	278.7	556	281.0
45-49	317	172.3	344	184.0	348	183.6	339	177.6	386	202.3
50-54	176	105.1	227	133.7	263	151.6	247	139.6	236	131.2
55-59	115	75.6	143	93.5	142	91.6	148	93.8	159	98.4
60-64	76	60.4	83	62.1	100	71.8	100	69.5	106	71.8
65 and over	86	27.6	90	28.0	113	34.1	115	33.7	123	34.9
Total	3,926	200.5	3,985	199.9	4,068	198.3	4,224	200.0	4,417	206.1
FEMALES										
Under 18	-	-	-	-	-	-	-	-	-	-
18	1	2.9	2	5.6	-	-	2	5.5	1	2.8
19	1	2.8	2	5.6	1	2.6	3	7.8	6	16.0
20-24	26	14.1	15	8.0	28	14.3	28	13.7	28	13.6
25-29	60	33.2	49	26.3	49	25.0	52	25.0	43	20.2
30-34	39	20.8	37	19.9	55	29.2	67	34.5	74	37.2
35-39	51	25.4	41	20.2	47	22.8	40	19.4	40	19.7
40-44	32	16.7	40	20.9	41	21.2	44	22.3	47	23.2
45-49	21	11.2	23	12.0	23	11.8	30	15.3	27	13.8
50-54	11	6.5	16	9.2	19	10.7	24	13.2	28	15.1
55-59	10	6.4	7	4.4	9	5.6	12	7.3	12	7.2
60-64	3	2.3	5	3.7	8	5.6	8	5.4	7	4.5
65 and over	2	0.5	1	0.3	2	0.5	3	0.7	7	1.7
Total	257	12.6	238	11.4	282	13.2	313	14.3	320	14.4
PERSONS										
Under 18	-	-	-	-	-	-	1	1.4	3	4.1
18	10	14.0	8	11.0	11	14.7	13	17.4	23	31.1
19	27	37.3	32	43.3	35	45.0	46	58.1	51	66.2
20-24	505	134.9	496	130.0	508	126.6	590	139.3	582	137.1
25-29	819	224.6	787	209.5	775	195.5	765	182.0	793	184.5
30-34	785	210.4	743	200.6	761	202.1	803	206.3	851	213.3
35-39	736	185.6	693	172.5	699	172.1	710	174.1	740	183.6
40-44	484	127.7	525	138.6	534	139.2	583	149.2	603	150.4
45-49	338	90.9	367	97.0	371	96.7	369	95.5	413	106.8
50-54	187	55.3	243	70.8	282	80.3	271	75.5	264	72.2
55-59	125	40.5	150	48.2	151	47.8	160	49.8	171	52.1
60-64	79	31.1	88	32.5	108	38.3	108	36.9	113	37.4
65 and over	88	12.6	91	12.7	115	15.7	118	15.6	130	16.7
Total	4,183	104.6	4,223	103.7	4,350	104.0	4,537	105.5	4,737	108.5

(a) Rate per 100,000 adult population. Rates for 30 June 2011 were calculated using the preliminary Estimated Resident Population (ERP) figures from *Australian Demographic Statistics, March 2011* (ABS Catalogue No. 3101.0).

11 Imprisonment Rates^(a)

Victoria at 30 June

DEPT OF JUSTICE VIC.
RELEASED UNDER FOI

	30 June 2007	30 June 2008	30 June 2009	30 June 2010	30 June 2011
	Rate	Rate	Rate	Rate	Rate
Males	200.5	199.9	198.3	200.0	206.1
Females	12.6	11.4	13.2	14.3	14.4
Total	104.6	103.7	104.0	105.5	108.5

(a) Rate per 100,000 adult population. Rates for 30 June 2011 were calculated using the preliminary Estimated Resident Population (ERP) figures from *Australian Demographic Statistics, March 2011* (ABS Catalogue No. 3101.0). For Imprisonment rates for Australia, refer to *Prisoners in Australia* (ABS publication released in December each year).

12 All Prisoners

by sex and known prior adult imprisonment at 30 June

DEPT OF JUSTICE VIC.
RELEASED UNDER FOI

Known Prior Adult Imprisonment ^(a)	30 June 2007		30 June 2008		30 June 2009		30 June 2010		30 June 2011	
	No.	%	No.	%	No.	%	No.	%	No.	%
MALES										
Yes	2,107	53.7	2,089	52.4	2,055	50.5	2,107	49.9	2,152	48.7
No	1,819	46.3	1,896	47.6	2,013	49.5	2,117	50.1	2,266	51.3
Total	3,926	100.0	3,985	100.0	4,068	100.0	4,224	100.0	4,417	100.0
FEMALES										
Yes	121	47.1	113	47.5	110	39.0	118	37.7	115	35.9
No	136	52.9	125	52.5	172	61.0	195	62.3	205	64.1
Total	257	100.0	238	100.0	282	100.0	313	100.0	320	100.0
PERSONS										
Yes	2,228	53.3	2,202	52.1	2,165	49.8	2,225	49.0	2,267	47.9
No	1,955	46.7	2,021	47.9	2,185	50.2	2,312	51.0	2,470	52.1
Total	4,183	100.0	4,223	100.0	4,350	100.0	4,537	100.0	4,737	100.0

(a) Episodes of imprisonment under sentence only.

13 All Prisoners

by sex and legal status at 30 June

DEPT OF JUSTICE VIC.
RELEASED UNDER FOI

Legal Status	30 June 2007		30 June 2008		30 June 2009		30 June 2010		30 June 2011	
	No.	%	No.	%	No.	%	No.	%	No.	%
MALES										
Sentenced										
Fines (a)	-	-	2	0.1	1	0.0	2	0.0	8	0.2
Sentenced	2,972	75.7	3,026	75.9	3,114	76.5	3,243	76.8	3,352	75.9
Dual status (b)	210	5.3	206	5.2	220	5.4	244	5.8	250	5.7
Total	3,182	81.0	3,234	81.2	3,335	82.0	3,489	82.6	3,610	81.7
Unsentenced	744	19.0	751	18.8	733	18.0	735	17.4	807	18.3
Total	3,926	100.0	3,985	100.0	4,068	100.0	4,224	100.0	4,417	100.0
FEMALES										
Sentenced										
Fines (a)	-	-	-	-	-	-	-	-	2	0.6
Sentenced	180	70.0	166	69.7	189	67.0	231	73.8	234	73.1
Dual status (b)	13	5.1	13	5.5	11	3.9	13	4.2	15	4.7
Total	193	75.1	179	75.2	200	70.9	244	78.0	251	78.4
Unsentenced	64	24.9	59	24.8	82	29.1	69	22.0	69	21.6
Total	257	100.0	238	100.0	282	100.0	313	100.0	320	100.0
PERSONS										
Sentenced										
Fines (a)	-	-	2	0.0	1	0.0	2	0.0	10	0.2
Sentenced	3,152	75.4	3,192	75.6	3,303	75.9	3,474	76.6	3,586	75.7
Dual status (b)	223	5.3	219	5.2	231	5.3	257	5.7	265	5.6
Total	3,375	80.7	3,413	80.8	3,535	81.3	3,733	82.3	3,861	81.5
Unsentenced	808	19.3	810	19.2	815	18.7	804	17.7	876	18.5
Total	4,183	100.0	4,223	100.0	4,350	100.0	4,537	100.0	4,737	100.0

(a) Fines refers to prisoners who are serving a sentence for non-payment of a fine and are subject to no other type of sentence at the same time.

(b) Dual status refers to sentenced prisoners who also have active remand warrant(s) against them.

14 All Prisoners

by sex, legal status and security rating at 30 June

DEPT OF JUSTICE VIC.
RELEASED UNDER FOI

Security Rating	30 June 2007		30 June 2008		30 June 2009		30 June 2010		30 June 2011	
	No.	%	No.	%	No.	%	No.	%	No.	%
MALES										
Sentenced										
Maximum	408	12.8	540	16.7	548	16.4	677	19.4	490	13.6
Medium	2,004	63.0	1,912	59.1	1,959	58.7	2,022	58.0	2,113	58.5
Minimum	770	24.2	782	24.2	828	24.8	790	22.6	1,007	27.9
Total	3,182	100.0	3,234	100.0	3,335	100.0	3,489	100.0	3,610	100.0
Unsentenced (a)										
Maximum	744	100.0	630	83.9	420	57.3	421	57.3	443	54.9
Medium	-	-	121	16.1	312	42.6	313	42.6	364	45.1
Minimum	-	-	-	-	1	0.1	1	0.1	-	-
Total	744	100.0	751	100.0	733	100.0	735	100.0	807	100.0
Total										
Maximum	1,152	29.3	1,170	29.4	968	23.8	1,098	26.0	933	21.1
Medium	2,004	51.0	2,033	51.0	2,271	55.8	2,335	55.3	2,477	56.1
Minimum	770	19.6	782	19.6	829	20.4	791	18.7	1,007	22.8
Total	3,926	100.0	3,985	100.0	4,068	100.0	4,224	100.0	4,417	100.0
FEMALES										
Sentenced										
Maximum	27	14.0	50	27.9	34	17.0	51	20.9	48	19.1
Medium	97	50.3	65	36.3	76	38.0	95	38.9	98	39.0
Minimum	69	35.8	64	35.8	90	45.0	98	40.2	105	41.8
Total	193	100.0	179	100.0	200	100.0	244	100.0	251	100.0
Unsentenced (a)										
Maximum	64	100.0	52	88.1	46	56.1	34	49.3	47	68.1
Medium	-	-	7	11.9	36	43.9	35	50.7	22	31.9
Minimum	-	-	-	-	-	-	-	-	-	-
Total	64	100.0	59	100.0	82	100.0	69	100.0	69	100.0
Total										
Maximum	91	35.4	102	42.9	80	28.4	85	27.2	95	29.7
Medium	97	37.7	72	30.3	112	39.7	130	41.5	120	37.5
Minimum	69	26.8	64	26.9	90	31.9	98	31.3	105	32.8
Total	257	100.0	238	100.0	282	100.0	313	100.0	320	100.0
PERSONS										
Sentenced										
Maximum	435	12.9	590	17.3	582	16.5	728	19.5	538	13.9
Medium	2,101	62.3	1,977	57.9	2,035	57.6	2,117	56.7	2,211	57.3
Minimum	839	24.9	846	24.8	918	26.0	888	23.8	1,112	28.8
Total	3,375	100.0	3,413	100.0	3,535	100.0	3,733	100.0	3,861	100.0
Unsentenced (a)										
Maximum	808	100.0	682	84.2	466	57.2	455	56.6	490	55.9
Medium	-	-	128	15.8	348	42.7	348	43.3	386	44.1
Minimum	-	-	-	-	1	0.1	1	0.1	-	-
Total	808	100.0	810	100.0	815	100.0	804	100.0	876	100.0
Total										
Maximum	1,243	29.7	1,272	30.1	1,048	24.1	1,183	26.1	1,028	21.7
Medium	2,101	50.2	2,105	49.8	2,383	54.8	2,465	54.3	2,597	54.8
Minimum	839	20.1	846	20.0	919	21.1	889	19.6	1,112	23.5
Total	4,183	100.0	4,223	100.0	4,350	100.0	4,537	100.0	4,737	100.0

(a) All unsentenced prisoners were automatically assigned a 'maximum' security classification on reception until 30 April 2008. Since then, security ratings have been assigned to all unsentenced prisoners using processes consistent with those applied to sentenced prisoners. Unsentenced prisoners can now effectively receive a maximum, medium, or minimum classification, although a minimum security rating will only be applied in exceptional circumstances.

15 Sentenced Prisoners

by most serious offence – male prisoners at 30 June

DEPT OF JUSTICE VIC.
RELEASED UNDER FOI

Most Serious Offence	30 June 2007		30 June 2008		30 June 2009		30 June 2010		30 June 2011	
	No.	%	No.	%	No.	%	No.	%	No.	%
Offences Against the Person										
Murder	251	7.9	251	7.8	264	7.9	268	7.7	270	7.5
Other homicide	138	4.3	145	4.5	139	4.2	134	3.8	154	4.3
Assault	273	8.6	384	11.9	395	11.8	417	12.0	440	12.2
Sex offences	496	15.6	567	17.5	618	18.5	636	18.2	651	18.0
Other offences against the person	63	2.0	56	1.7	55	1.6	55	1.6	60	1.7
Sub-Total	1,221	38.4	1,403	43.4	1,471	44.1	1,510	43.3	1,575	43.6
Robbery and Extortion										
Robbery	253	8.0	253	7.8	258	7.7	265	7.6	262	7.3
Extortion	3	0.1	3	0.1	4	0.1	7	0.2	4	0.1
Sub-Total	256	8.0	256	7.9	262	7.9	272	7.8	266	7.4
Property Offences										
Unlawful entry with intent	402	12.6	390	12.1	367	11.0	438	12.6	425	11.8
Deception and related offences	100	3.1	90	2.8	103	3.1	83	2.4	103	2.9
Receiving and handling proceeds of crime	22	0.7	34	1.1	30	0.9	35	1.0	28	0.8
Theft (including motor vehicle)	252	7.9	140	4.3	148	4.4	178	5.1	185	5.1
Property damage and environmental offences	38	1.2	31	1.0	25	0.7	41	1.2	44	1.2
Sub-Total	814	25.6	685	21.2	673	20.2	775	22.2	785	21.7
Offences Against Good Order										
Govt security/justice procedures offences	363	11.4	368	11.4	377	11.3	395	11.3	406	11.2
Unlawful possession of weapons	21	0.7	34	1.1	35	1.0	22	0.6	29	0.8
Other offences against good order	15	0.5	15	0.5	14	0.4	15	0.4	20	0.6
Sub-Total	399	12.5	417	12.9	426	12.8	432	12.4	455	12.6
Drug Offences										
Possess and/or Use drugs	9	0.3	5	0.2	16	0.5	18	0.5	23	0.6
Deal/traffic (including import/export)	271	8.5	300	9.3	307	9.2	291	8.3	307	8.5
Manufacture/cultivate (incl. other illicit drug offences)	46	1.4	45	1.4	60	1.8	55	1.6	57	1.6
Sub-Total	326	10.2	350	10.8	383	11.5	364	10.4	387	10.7
Motor Vehicle, Traffic and Related Offences										
Driving offences	42	1.3	45	1.4	43	1.3	55	1.6	46	1.3
Licence/registration offences	118	3.7	76	2.4	76	2.3	77	2.2	83	2.3
Other traffic offences	-	-	2	0.1	-	-	-	-	1	0.0
Sub-Total	160	5.0	123	3.8	119	3.6	132	3.8	130	3.6
Other Offences										
Other offences/Unknown	6	0.2	-	-	1	0.0	4	0.1	12	0.3
Total - All Offences	3,182	100.0	3,234	100.0	3,335	100.0	3,489	100.0	3,610	100.0

16. Sentenced Prisoners

by most serious offence – female prisoners at 30 June

DEPT OF JUSTICE VIC.
RELEASED UNDER FOI

Most Serious Offence	30 June 2007		30 June 2008		30 June 2009		30 June 2010		30 June 2011	
	No.	%	No.	%	No.	%	No.	%	No.	%
Offences Against the Person										
Murder	18	9.3	17	9.5	18	9.0	18	7.4	22	8.8
Other homicide	15	7.8	15	8.4	19	9.5	22	9.0	18	7.2
Assault	8	4.1	9	5.0	15	7.5	17	7.0	24	9.6
Sex offences	6	3.1	5	2.8	7	3.5	8	3.3	11	4.4
Other offences against the person	3	1.6	1	0.6	-	-	2	0.8	2	0.8
Sub-Total	50	25.9	47	26.3	69	29.5	67	27.5	77	30.7
Robbery and Extortion										
Robbery	12	6.2	11	6.1	11	5.5	17	7.0	23	9.2
Extortion	-	-	-	-	-	-	-	-	-	-
Sub-Total	12	6.2	11	6.1	11	5.5	17	7.0	23	9.2
Property Offences										
Unlawful entry with intent	17	8.8	17	9.5	12	6.0	14	5.7	17	6.8
Deception and related offences	19	9.8	18	10.1	20	10.0	26	10.7	16	6.4
Receiving and handling proceeds of crime	3	1.6	1	0.6	3	1.5	7	2.9	12	4.8
Theft (including motor vehicle)	33	17.1	20	11.2	34	17.0	30	12.3	24	9.6
Property damage and environmental offences	2	1.0	2	1.1	5	2.5	5	2.0	2	0.8
Sub-Total	74	38.3	68	32.4	74	37.0	82	33.8	71	28.3
Offences Against Good Order										
Govt security/justice procedures offences	27	14.0	37	20.7	23	11.5	30	12.3	30	12.0
Unlawful possession of weapons	-	-	-	-	-	-	-	-	-	-
Other offences against good order	1	0.5	-	-	3	1.5	-	-	-	-
Sub-Total	28	14.5	37	20.7	26	13.0	30	12.3	30	12.0
Drug Offences										
Possess and/or Use drugs	-	-	1	0.6	1	0.5	2	0.8	1	0.4
Deal/traffic (including import/export)	23	11.9	24	13.4	23	11.5	38	15.6	37	14.7
Manufacture/cultivate (incl. other illicit drug offences)	-	-	-	-	4	2.0	3	1.2	6	2.4
Sub-Total	23	11.9	25	14.0	28	14.0	43	17.6	44	17.5
Motor Vehicle, Traffic and Related Offences										
Driving offences	2	1.0	-	-	-	-	3	1.2	1	0.4
Licence/registration offences	4	2.1	1	0.6	2	1.0	2	0.8	3	1.2
Other traffic offences	-	-	-	-	-	-	-	-	-	-
Sub-Total	6	3.1	1	0.6	2	1.0	5	2.0	4	1.6
Other Offences										
Other offences/Unknown	-	-	-	-	-	-	-	-	2	0.8
Total - All Offences	193	100.0	179	100.0	200	100.0	244	100.0	251	100.0

17 All Sentenced Prisoners

by most serious offence at 30 June

DEPT OF JUSTICE VIC.
RELEASED UNDER FOI

Most Serious Offence	30 June 2007		30 June 2008		30 June 2009		30 June 2010		30 June 2011	
	No.	%	No.	%	No.	%	No.	%	No.	%
Offences Against the Person										
Murder	269	8.0	268	7.9	282	8.0	286	7.7	292	7.6
Other homicide	153	4.5	160	4.7	158	4.5	156	4.2	172	4.5
Assault	281	8.3	393	11.5	410	11.6	434	11.6	464	12.0
Sex offences	502	14.9	572	16.8	625	17.7	644	17.3	662	17.1
Other offences against the person	66	2.0	57	1.7	55	1.6	57	1.5	62	1.6
Sub-Total	1,271	37.7	1,450	42.5	1,530	43.3	1,677	42.2	1,652	42.8
Robbery and Extortion										
Robbery	265	7.9	264	7.7	269	7.6	282	7.6	285	7.4
Extortion	3	0.1	3	0.1	4	0.1	7	0.2	4	0.1
Sub-Total	268	7.9	267	7.8	273	7.7	289	7.7	289	7.5
Property Offences										
Unlawful entry with intent	419	12.4	407	11.9	379	10.7	452	12.1	442	11.4
Deception and related offences	119	3.5	108	3.2	123	3.5	109	2.9	119	3.1
Receiving and handling proceeds of crime	25	0.7	35	1.0	33	0.9	42	1.1	40	1.0
Theft (including motor vehicle)	285	8.4	160	4.7	182	5.1	208	5.6	209	5.4
Property damage and environmental offences	40	1.2	33	1.0	30	0.8	46	1.2	46	1.2
Sub-Total	888	26.3	743	21.8	747	21.1	867	23.0	856	22.2
Offences Against Good Order										
Govt security/justice procedures offences	390	11.6	405	11.9	400	11.3	425	11.4	436	11.3
Unlawful possession of weapons	21	0.6	34	1.0	35	1.0	22	0.6	29	0.8
Other offences against good order	16	0.5	15	0.4	17	0.5	15	0.4	20	0.5
Sub-Total	427	12.7	454	13.3	452	12.8	462	12.4	485	12.6
Drug Offences										
Possess and/or Use drugs	9	0.3	6	0.2	17	0.5	20	0.5	24	0.6
Deal/traffic (including import/export)	294	8.7	324	9.5	330	9.3	329	8.8	344	8.9
Manufacture/cultivate (incl. other illicit drug offences)	46	1.4	45	1.3	64	1.8	58	1.6	63	1.6
Sub-Total	349	10.3	375	11.0	411	11.6	407	10.9	431	11.2
Motor Vehicle, Traffic and Related Offences										
Driving offences	44	1.3	45	1.3	43	1.2	58	1.6	47	1.2
Licence/registration offences	122	3.6	77	2.3	78	2.2	79	2.1	86	2.2
Other traffic offences	-	-	2	0.1	-	-	-	-	1	0.0
Sub-Total	166	4.9	124	3.6	121	3.4	137	3.7	134	3.5
Other Offences										
Other offences/Unknown	6	0.2	-	-	1	0.0	4	0.1	14	0.4
Total - All Offences	3,375	100.0	3,413	100.0	3,535	100.0	3,733	100.0	3,861	100.0

18 Sentenced Prisoners

by sex and expected time to serve at 30 June

DEPT OF JUSTICE VIC.
RELEASED UNDER FOI

Expected Time to Serve (a)	30 June 2007			30 June 2008			30 June 2009			30 June 2010			30 June 2011		
	No.	%	Cumulative %	No.	%	Cumulative %	No.	%	Cumulative %	No.	%	Cumulative %	No.	%	Cumulative %
MALES															
Under 1 month	27	0.8	0.8	28	0.8	0.8	20	0.6	0.6	24	0.7	0.7	19	0.5	0.5
1 and under 3 months	141	4.4	5.3	100	3.1	3.9	110	3.3	3.9	101	2.9	3.6	116	3.2	3.7
3 and under 6 months	309	9.7	15.0	290	9.0	12.9	326	9.8	13.7	321	9.2	12.8	317	8.8	12.5
6 and under 12 months	470	14.8	29.8	491	15.2	28.0	468	14.0	27.7	513	14.7	27.5	515	14.3	26.8
1 and under 2 years	586	18.4	48.2	532	16.5	44.5	602	18.1	45.8	635	18.2	45.7	669	18.5	45.3
2 and under 5 years	920	28.9	77.1	1,011	31.3	75.8	952	28.5	74.3	980	28.1	73.8	1,023	28.3	73.7
5 and under 10 years	418	13.1	90.2	462	14.3	90.0	500	15.0	89.3	528	15.1	88.9	558	15.5	89.1
10 years and over	294	9.2	99.5	306	9.5	99.5	341	10.2	99.5	368	10.5	99.5	370	10.2	99.4
Indeterminate															
Life	9	0.3	99.7	10	0.3	99.8	10	0.3	99.8	12	0.3	99.8	14	0.4	99.8
Other (b)	8	0.3	100.0	6	0.2	100.0	6	0.2	100.0	7	0.2	100.0	9	0.2	100.0
Total	3,182	100.0	100.0	3,234	100.0	100.0	3,335	100.0	100.0	3,489	100.0	100.0	3,610	100.0	100.0
Mean	45.2 months			47.2 months			48.3 months			48.8 months			48.8 months		
Median	24.9 months			28.9 months			28.1 months			27.9 months			27.9 months		
FEMALES															
Under 1 month	1	0.5	0.5	1	0.6	0.6	-	-	-	-	-	-	1	0.4	0.4
1 and under 3 months	11	5.7	6.2	7	3.9	4.5	6	3.0	3.0	16	6.6	6.6	10	4.0	4.4
3 and under 6 months	31	16.1	22.3	23	12.8	17.3	33	16.5	19.5	28	11.5	18.0	20	8.0	12.4
6 and under 12 months	37	19.2	41.5	42	23.5	40.8	46	23.0	42.5	41	16.8	34.8	59	23.5	35.9
1 and under 2 years	34	17.6	59.1	37	20.7	61.5	37	18.5	61.0	56	23.0	57.8	54	21.5	57.4
2 and under 5 years	49	25.4	84.5	38	21.2	82.7	44	22.0	83.0	62	25.4	83.2	64	25.5	82.9
5 and under 10 years	14	7.3	91.7	18	8.9	91.6	17	8.5	91.5	24	9.8	93.0	24	9.6	92.4
10 years and over	16	8.3	100.0	15	8.4	100.0	17	8.5	100.0	17	7.0	100.0	19	7.6	100.0
Indeterminate															
Life	-	-	100.0	-	-	100.0	-	-	100.0	-	-	100.0	-	-	100.0
Other (b)	-	-	100.0	-	-	100.0	-	-	100.0	-	-	100.0	-	-	100.0
Total	193	100.0	100.0	179	100.0	100.0	200	100.0	100.0	244	100.0	100.0	261	100.0	100.0
Mean	37.2 months			37.8 months			37.0 months			36.5 months			37.4 months		
Median	17.9 months			17.5 months			17.5 months			19.2 months			19.7 months		
PERSONS															
Under 1 month	28	0.8	0.8	27	0.8	0.8	20	0.6	0.6	24	0.6	0.6	20	0.5	0.5
1 and under 3 months	152	4.5	5.3	107	3.1	3.9	116	3.3	3.8	117	3.1	3.8	126	3.3	3.8
3 and under 6 months	340	10.1	15.4	313	9.2	13.1	359	10.2	14.0	349	9.3	13.1	337	8.7	12.5
6 and under 12 months	507	15.0	30.4	533	15.6	28.7	514	14.5	28.5	554	14.8	28.0	574	14.9	27.4
1 and under 2 years	620	18.4	48.8	569	16.7	45.4	639	18.1	46.6	691	18.5	46.5	723	18.7	46.1
2 and under 5 years	969	28.7	77.5	1,049	30.7	76.1	996	28.2	74.8	1,042	27.9	74.4	1,087	28.2	74.3
5 and under 10 years	432	12.8	90.3	478	14.0	90.1	517	14.6	89.4	552	14.8	89.2	582	15.1	89.3
10 years and over	310	9.2	99.5	321	9.4	99.5	358	10.1	99.5	385	10.3	99.5	389	10.1	99.4
Indeterminate															
Life	9	0.3	99.8	10	0.3	99.8	10	0.3	99.8	12	0.3	99.8	14	0.4	99.8
Other (b)	8	0.2	100.0	6	0.2	100.0	6	0.2	100.0	7	0.2	100.0	9	0.2	100.0
Total	3,375	100.0	100.0	3,413	100.0	100.0	3,535	100.0	100.0	3,733	100.0	100.0	3,861	100.0	100.0
Mean	44.8 months			46.7 months			47.7 months			48.0 months			48.0 months		
Median	24.0 months			27.9 months			27.0 months			27.0 months			27.0 months		

(a) Expected Time to Serve is based on the minimum term or non-parole period where one has been imposed or the fixed term sentence.
 (b) Other Includes Governor's Pleasure and Indefinite sentences.

19 Unsentenced Prisoners

by most serious charge - male prisoners at 30 June

DEPT OF JUSTICE VIC.
RELEASED UNDER FOI

Most Serious Charge	30 June 2007		30 June 2008		30 June 2009		30 June 2010		30 June 2011	
	No.	%	No.	%	No.	%	No.	%	No.	%
Offences Against the Person										
Murder	73	9.8	65	8.7	60	8.2	57	7.8	47	5.8
Other homicide	25	3.4	30	4.0	23	3.1	18	2.4	17	2.1
Assault	135	18.1	148	19.7	186	25.4	195	26.5	217	26.9
Sex offences	63	8.5	68	9.1	68	9.3	78	10.3	66	8.2
Other offences against the person	24	3.2	26	3.5	15	2.0	24	3.3	21	2.6
Sub-Total	320	43.0	337	44.9	352	48.0	370	60.3	368	45.6
Robbery and Extortion										
Robbery	94	12.6	98	13.0	64	8.7	48	6.5	73	9.0
Extortion	-	-	-	-	2	0.3	3	0.4	-	-
Sub-Total	94	12.6	98	13.0	66	9.0	51	6.9	73	9.0
Property Offences										
Unlawful entry with intent	73	9.8	88	11.7	74	10.1	87	11.8	83	10.3
Deception and related offences	23	3.1	30	4.0	31	4.2	22	3.0	14	1.7
Receiving and handling proceeds of crime	3	0.4	3	0.4	1	0.1	3	0.4	1	0.1
Theft (including motor vehicle)	40	5.4	15	2.0	32	4.4	32	4.4	40	5.0
Property damage and environmental offences	17	2.3	21	2.8	9	1.2	5	0.7	10	1.2
Sub-Total	156	21.0	157	20.9	147	20.1	149	20.3	148	18.3
Offences Against Good Order										
Govt security/justice procedures offences	26	3.5	17	2.3	4	0.5	6	0.8	64	7.9
Unlawful possession of weapons	19	2.6	5	0.7	11	1.5	13	1.8	9	1.1
Other offences against good order	4	0.5	1	0.1	1	0.1	1	0.1	2	0.2
Sub-Total	49	6.6	23	3.1	16	2.2	20	2.7	75	9.3
Drug Offences										
Possess and/or Use drugs	2	0.3	3	0.4	2	0.3	2	0.3	7	0.9
Deal/traffic (including import/export)	110	14.8	124	16.5	120	16.4	105	14.3	99	12.3
Manufacture/cultivate (incl. other illicit drug offences)	4	0.5	7	0.9	25	3.4	30	4.1	30	3.7
Sub-Total	116	15.6	134	17.8	147	20.1	137	18.6	136	16.9
Motor Vehicle, Traffic and Related Offences										
Driving offences	6	0.8	1	0.1	4	0.5	2	0.3	5	0.6
Licence/registration offences	3	0.4	-	-	-	-	1	0.1	1	0.1
Other traffic offences	-	-	-	-	-	-	-	-	-	-
Sub-Total	9	1.2	1	0.1	4	0.5	3	0.4	6	0.7
Other Offences										
Other offences/Unknown	-	-	1	0.1	1	0.1	5	0.7	1	0.1
Total - All Charges	744	100.0	751	100.0	733	100.0	735	100.0	807	100.0

20 Unsentenced Prisoners

by most serious charge - female prisoners at 30 June

DEPT OF JUSTICE VIC.
RELEASED UNDER FOI

Most Serious Charge	30 June 2007		30 June 2008		30 June 2009		30 June 2010		30 June 2011	
	No.	%	No.	%	No.	%	No.	%	No.	%
Offences Against the Person										
Murder	6	9.4	5	8.5	4	4.9	12	17.4	6	8.7
Other homicide	6	9.4	2	3.4	5	6.1	2	2.9	1	1.4
Assault	7	10.9	10	16.9	9	11.0	14	20.3	13	18.8
Sex offences	2	3.1	1	1.7	2	2.4	2	2.9	1	1.4
Other offences against the person	2	3.1	1	1.7	3	3.7	1	1.4	-	-
Sub-Total	23	35.9	19	32.2	23	28.0	31	44.9	21	30.4
Robbery and Extortion										
Robbery	7	10.9	9	15.3	5	6.1	2	2.9	2	2.9
Extortion	-	-	1	1.7	1	1.2	-	-	-	-
Sub-Total	7	10.9	10	16.9	6	7.3	2	2.9	2	2.9
Property Offences										
Unlawful entry with intent	4	6.3	5	8.5	6	7.3	5	7.2	6	8.7
Deception and related offences	6	9.4	2	3.4	5	6.1	4	5.8	6	8.7
Receiving and handling proceeds of crime	-	-	-	-	1	1.2	-	-	-	-
Theft (including motor vehicle)	7	10.9	7	11.9	7	8.5	3	4.3	6	8.7
Property damage and environmental offences	3	4.7	3	5.1	1	1.2	1	1.4	1	1.4
Sub-Total	20	31.3	17	28.8	20	24.4	13	18.8	19	27.6
Offences Against Good Order										
Govt security/justice procedures offences	2	3.1	1	1.7	2	2.4	-	-	-	-
Unlawful possession of weapons	1	1.6	2	3.4	1	1.2	1	1.4	1	1.4
Other offences against good order	1	1.6	-	-	2	2.4	-	-	1	1.4
Sub-Total	4	6.3	3	5.1	5	6.1	1	1.4	2	2.9
Drug Offences										
Possess and/or Use drugs	1	1.6	-	-	1	1.2	-	-	-	-
Deal/traffic (including import/export)	8	12.5	9	15.3	19	23.2	15	21.7	18	26.1
Manufacture/cultivate (incl. other illicit drug offences)	-	-	1	1.7	6	7.3	6	8.7	5	7.2
Sub-Total	9	14.1	10	16.9	26	31.7	21	30.4	23	33.3
Motor Vehicle, Traffic and Related Offences										
Driving offences	-	-	-	-	1	1.2	1	1.4	2	2.9
Licence/registration offences	1	1.6	-	-	-	-	-	-	-	-
Other traffic offences	-	-	-	-	-	-	-	-	-	-
Sub-Total	1	1.6	-	-	1	1.2	1	1.4	2	2.9
Other Offences										
Other offences/Unknown	-	-	-	-	1	1.2	-	-	-	-
Total - All Charges	64	100.0	59	100.0	82	100.0	69	100.0	69	100.0

21 All Unsented Prisoners

by most serious charge at 30 June

DEPT OF JUSTICE VIC.
RELEASED UNDER FOI

Most Serious Charge	30 June 2007		30 June 2008		30 June 2009		30 June 2010		30 June 2011	
	No.	%	No.	%	No.	%	No.	%	No.	%
Offences Against the Person										
Murder	79	9.8	70	8.6	64	7.9	69	8.6	53	6.1
Other homicide	31	3.8	32	4.0	28	3.4	20	2.5	18	2.1
Assault	142	17.6	158	19.5	195	23.9	209	26.0	230	26.3
Sex offences	65	8.0	69	8.5	70	8.6	78	9.7	67	7.6
Other offences against the person	26	3.2	27	3.3	18	2.2	25	3.1	21	2.4
Sub-Total	343	42.5	356	44.0	375	46.0	401	49.9	389	44.4
Robbery and Extortion										
Robbery	101	12.5	107	13.2	69	8.5	50	6.2	75	8.6
Extortion	-	-	1	0.1	3	0.4	3	0.4	-	-
Sub-Total	101	12.5	108	13.3	72	8.8	53	6.6	75	8.6
Property Offences										
Unlawful entry with intent	77	9.5	93	11.5	80	9.8	92	11.4	89	10.2
Deception and related offences	29	3.6	32	4.0	36	4.4	26	3.2	20	2.3
Receiving and handling proceeds of crime	3	0.4	3	0.4	2	0.2	3	0.4	1	0.1
Theft (including motor vehicle)	47	5.8	22	2.7	39	4.8	35	4.4	46	5.3
Property damage and environmental offences	20	2.5	24	3.0	10	1.2	6	0.7	11	1.3
Sub-Total	176	21.8	174	21.5	167	20.6	162	20.1	167	19.1
Offences Against Good Order										
Govt security/justice procedures offences	28	3.5	18	2.2	6	0.7	6	0.7	64	7.3
Unlawful possession of weapons	20	2.5	7	0.9	12	1.5	14	1.7	10	1.1
Other offences against good order	5	0.6	1	0.1	3	0.4	1	0.1	3	0.3
Sub-Total	53	6.6	26	3.2	21	2.6	21	2.6	77	8.8
Drug Offences										
Possess and/or Use drugs	3	0.4	3	0.4	3	0.4	2	0.2	7	0.8
Deal/traffic (including import/export)	118	14.6	133	16.4	139	17.1	120	14.9	117	13.4
Manufacture/cultivate (incl. other illicit drug offences)	4	0.5	8	1.0	31	3.8	36	4.5	35	4.0
Sub-Total	125	15.5	144	17.8	173	21.2	158	19.7	159	18.2
Motor Vehicle, Traffic and Related Offences										
Driving offences	6	0.7	1	0.1	5	0.6	3	0.4	7	0.8
Licence/registration offences	4	0.5	-	-	-	-	1	0.1	1	0.1
Other traffic offences	-	-	-	-	-	-	-	-	-	-
Sub-Total	10	1.2	1	0.1	5	0.6	4	0.5	8	0.9
Other Offences										
Other offences/Unknown	-	-	1	0.1	2	0.2	5	0.6	1	0.1
Total - All Charges	808	100.0	810	100.0	815	100.0	804	100.0	876	100.0

22 Unsentenced Prisoners

by level of court of remand and time already served on remand at 30 June

DEPT OF JUSTICE VIC.
RELEASED UNDER FOI

Time Already Served	30 June 2007			30 June 2008			30 June 2009			30 June 2010			30 June 2011		
	No.	%	Cumulative %	No.	%	Cumulative %	No.	%	Cumulative %	No.	%	Cumulative %	No.	%	Cumulative %
Higher Courts (a)															
Under 1 month	19	5.7	5.7	21	6.7	6.7	26	8.5	8.5	20	7.0	7.0	22	7.5	7.5
1 and under 3 months	35	10.4	16.1	23	7.4	14.1	35	11.4	19.9	25	8.7	15.7	29	9.8	17.3
3 and under 6 months	56	16.7	32.8	60	19.2	33.3	49	16.0	35.8	51	17.8	33.6	77	26.1	43.4
6 and under 12 months	115	34.3	67.2	93	29.8	63.1	94	30.6	66.4	93	32.5	66.1	76	25.8	69.2
One year and over	110	32.8	100.0	115	36.9	100.0	103	33.6	100.0	97	33.9	100.0	91	30.8	100.0
Total	335	100.0	100.0	312	100.0	100.0	307	100.0	100.0	286	100.0	100.0	295	100.0	100.0
Mean	10.5 months			11.3 months			10.9 months			10.5 months			9.7 months		
90th percentile	19.7 months			24.0 months			23.4 months			20.4 months			21.1 months		
Lower Courts (b)															
Under 1 month	164	34.7	34.7	164	32.9	32.9	142	28.0	28.0	160	30.9	30.9	182	31.3	31.3
1 and under 3 months	190	40.2	74.8	179	35.9	68.9	205	40.4	68.3	157	30.3	61.2	219	37.7	69.0
3 and under 6 months	80	16.9	91.8	106	21.3	90.2	97	19.1	87.4	141	27.2	88.4	129	22.2	91.2
6 and under 12 months	32	6.8	98.5	47	9.4	99.6	57	11.2	98.6	52	10.0	98.5	46	7.9	99.1
One year and over	7	1.5	100.0	2	0.4	100.0	7	1.4	100.0	8	1.5	100.0	5	0.9	100.0
Total	473	100.0	100.0	498	100.0	100.0	508	100.0	100.0	518	100.0	100.0	581	100.0	100.0
Mean	2.4 months			2.6 months			2.9 months			2.9 months			2.6 months		
90th percentile	5.5 months			5.9 months			6.9 months			6.3 months			5.7 months		
Other courts (c)															
Under 1 month	-	-	-	-	-	-	-	-	-	-	-	-	-	-	-
1 and under 3 months	-	-	-	-	-	-	-	-	-	-	-	-	-	-	-
3 and under 6 months	-	-	-	-	-	-	-	-	-	-	-	-	-	-	-
6 and under 12 months	-	-	-	-	-	-	-	-	-	-	-	-	-	-	-
One year and over	-	-	-	-	-	-	-	-	-	-	-	-	-	-	-
Total	-	-	-	-	-	-	-	-	-	-	-	-	-	-	-
Mean	- months			- months			- months			- months			- months		
90th percentile	- months			- months			- months			- months			- months		
Total courts															
Under 1 month	183	22.6	22.6	185	22.8	22.8	168	20.6	20.6	180	22.4	22.4	204	23.3	23.3
1 and under 3 months	225	27.8	50.5	202	24.9	47.8	240	29.4	50.1	182	22.6	45.0	248	28.3	51.6
3 and under 6 months	138	16.8	67.3	166	20.5	68.3	148	17.9	68.0	192	23.9	68.9	206	23.5	75.1
6 and under 12 months	147	18.2	85.5	140	17.3	85.6	151	18.5	86.5	145	18.0	86.9	122	13.9	89.0
One year and over	117	14.5	100.0	117	14.4	100.0	110	13.5	100.0	105	13.1	100.0	96	11.0	100.0
Total	808	100.0	100.0	810	100.0	100.0	816	100.0	100.0	804	100.0	100.0	876	100.0	100.0
Mean	5.8 months			5.9 months			5.9 months			5.6 months			5.0 months		
90th percentile	14.0 months			14.0 months			14.9 months			14.0 months			12.9 months		

(a) Higher Courts are the Supreme and County Courts.

(b) Lower Courts are the Magistrates' Courts.

(c) Other includes prisoners held in custody under a Department of Immigration order.

23 All Prisoners

by most serious offence/charge - males at 30 June

DEPT OF JUSTICE VIC.
RELEASED UNDER FOI

Most Serious Offence/Charge	30 June 2007		30 June 2008		30 June 2009		30 June 2010		30 June 2011	
	No.	%	No.	%	No.	%	No.	%	No.	%
Offences Against the Person										
Murder	324	8.3	316	7.9	324	8.0	325	7.7	317	7.2
Other homicide	163	4.2	175	4.4	162	4.0	152	3.6	171	3.9
Assault	408	10.4	532	13.4	581	14.3	612	14.5	657	14.9
Sex offences	559	14.2	635	15.9	686	16.9	712	16.9	717	16.2
Other offences against the person	87	2.2	82	2.1	70	1.7	79	1.9	81	1.8
Sub-Total	1,541	39.3	1,740	43.7	1,823	44.8	1,880	44.5	1,943	44.0
Robbery and Extortion										
Robbery	347	8.8	351	8.8	322	7.9	313	7.4	335	7.6
Extortion	3	0.1	3	0.1	6	0.1	10	0.2	4	0.1
Sub-Total	350	8.9	354	8.9	328	8.1	323	7.6	339	7.7
Property Offences										
Unlawful entry with intent	475	12.1	478	12.0	441	10.8	525	12.4	508	11.5
Deception and related offences	123	3.1	120	3.0	134	3.3	105	2.5	117	2.6
Receiving and handling proceeds of crime	25	0.6	37	0.9	31	0.8	38	0.9	29	0.7
Theft (including motor vehicle)	292	7.4	155	3.9	180	4.4	210	5.0	225	5.1
Property damage and environmental offences	55	1.4	52	1.3	34	0.8	46	1.1	54	1.2
Sub-Total	970	24.7	842	21.1	820	20.2	924	21.9	933	21.1
Offences Against Good Order										
Govt security/justice procedures offences	389	9.9	385	9.7	381	9.4	401	9.5	470	10.6
Unlawful possession of weapons	40	1.0	39	1.0	46	1.1	35	0.8	38	0.9
Other offences against good order	19	0.5	16	0.4	15	0.4	16	0.4	22	0.5
Sub-Total	448	11.4	440	11.0	442	10.9	452	10.7	530	12.0
Drug Offences										
Possess and/or Use drugs	11	0.3	8	0.2	18	0.4	20	0.5	30	0.7
Deal/traffic (including import/export)	381	9.7	424	10.6	427	10.5	396	9.4	406	9.2
Manufacture/cultivate (incl. other illicit drug offences)	50	1.3	52	1.3	85	2.1	85	2.0	87	2.0
Sub-Total	442	11.3	484	12.1	530	13.0	501	11.9	523	11.8
Motor Vehicle, Traffic and Related Offences										
Driving offences	48	1.2	46	1.2	47	1.2	57	1.3	51	1.2
Licence/registration offences	121	3.1	76	1.9	76	1.9	78	1.8	84	1.9
Other traffic offences	-	-	2	0.1	-	-	-	-	1	0.0
Sub-Total	169	4.3	124	3.1	123	3.0	135	3.2	136	3.1
Other Offences										
Other offences/Unknown	6	0.2	1	0.0	2	0.0	9	0.2	13	0.3
Total - All Offences/Charges	3,926	100.0	3,985	100.0	4,068	100.0	4,224	100.0	4,417	100.0

24 All Prisoners

by most serious offence/charge - females at 30 June

DEPT OF JUSTICE VIC.
RELEASED UNDER FOI

Most Serious Offence/Charge	30 June 2007		30 June 2008		30 June 2009		30 June 2010		30 June 2011	
	No.	%	No.	%	No.	%	No.	%	No.	%
Offences Against the Person										
Murder	24	9.3	22	9.2	22	7.8	30	9.6	28	8.8
Other homicide	21	8.2	17	7.1	24	8.5	24	7.7	19	5.9
Assault	15	5.8	19	8.0	24	8.5	31	9.9	37	11.6
Sex offences	8	3.1	6	2.5	9	3.2	10	3.2	12	3.8
Other offences against the person	5	1.9	2	0.8	3	1.1	3	1.0	2	0.6
Sub-Total	73	28.4	66	27.7	82	29.1	98	31.3	98	30.6
Robbery and Extortion										
Robbery	19	7.4	20	8.4	16	5.7	19	6.1	25	7.8
Extortion	-	-	1	0.4	1	0.4	-	-	-	-
Sub-Total	19	7.4	21	8.8	17	6.0	19	6.1	25	7.8
Property Offences										
Unlawful entry with intent	21	8.2	22	9.2	18	6.4	19	6.1	23	7.2
Deception and related offences	25	9.7	20	8.4	25	8.9	30	9.6	22	6.9
Receiving and handling proceeds of crime	3	1.2	1	0.4	4	1.4	7	2.2	12	3.8
Theft (including motor vehicle)	40	15.6	27	11.3	41	14.5	33	10.5	30	9.4
Property damage and environmental offences	5	1.9	5	2.1	6	2.1	6	1.9	3	0.9
Sub-Total	94	36.6	75	31.5	94	33.3	95	30.4	90	28.1
Offences Against Good Order										
Govt security/justice procedures offences	29	11.3	38	16.0	25	8.9	30	9.6	30	9.4
Unlawful possession of weapons	1	0.4	2	0.8	1	0.4	1	0.3	1	0.3
Other offences against good order	2	0.8	-	-	5	1.8	-	-	1	0.3
Sub-Total	32	12.5	40	16.8	31	11.0	31	9.9	32	10.0
Drug Offences										
Possess and/or Use drugs	1	0.4	1	0.4	2	0.7	2	0.6	1	0.3
Deal/traffic (including import/export)	31	12.1	33	13.9	42	14.9	53	16.9	55	17.2
Manufacture/cultivate (incl. other illicit drug offences)	-	-	1	0.4	10	3.5	9	2.9	11	3.4
Sub-Total	32	12.5	35	14.7	54	19.1	64	20.4	67	20.9
Motor Vehicle, Traffic and Related Offences										
Driving offences	2	0.8	-	-	1	0.4	4	1.3	3	0.9
Licence/registration offences	5	1.9	1	0.4	2	0.7	2	0.6	3	0.9
Other traffic offences	-	-	-	-	-	-	-	-	-	-
Sub-Total	7	2.7	1	0.4	3	1.1	6	1.9	6	1.9
Other Offences										
Other offences/Unknown	-	-	-	-	1	0.4	-	-	2	0.6
Total - All Offences/Charges	267	100.0	238	100.0	282	100.0	313	100.0	320	100.0

25 All Prisoners

by most serious offence/charge at 30 June

DEPT OF JUSTICE VIC.
RELEASED UNDER FOI

Most Serious Offence/Charge	30 June 2007		30 June 2008		30 June 2009		30 June 2010		30 June 2011	
	No.	%	No.	%	No.	%	No.	%	No.	%
Offences Against the Person										
Murder	348	8.3	338	8.0	346	8.0	355	7.8	345	7.3
Other homicide	184	4.4	192	4.5	186	4.3	176	3.9	190	4.0
Assault	423	10.1	551	13.0	605	13.9	643	14.2	694	14.7
Sex offences	567	13.6	641	15.2	695	16.0	722	15.9	729	15.4
Other offences against the person	92	2.2	84	2.0	73	1.7	82	1.8	83	1.8
Sub-Total	1,614	38.6	1,806	42.8	1,905	43.8	1,978	43.6	2,041	43.1
Robbery and Extortion										
Robbery	366	8.7	371	8.8	338	7.8	332	7.3	360	7.6
Extortion	3	0.1	4	0.1	7	0.2	10	0.2	4	0.1
Sub-Total	369	8.8	375	8.9	345	7.9	342	7.5	364	7.7
Property Offences										
Unlawful entry with intent	496	11.9	500	11.8	459	10.6	544	12.0	531	11.2
Deception and related offences	148	3.5	140	3.3	159	3.7	135	3.0	139	2.9
Receiving and handling proceeds of crime	28	0.7	38	0.9	35	0.8	45	1.0	41	0.9
Theft (including motor vehicle)	332	7.9	182	4.3	221	5.1	243	5.4	255	5.4
Property damage and environmental offences	60	1.4	57	1.3	40	0.9	52	1.1	57	1.2
Sub-Total	1,064	25.4	917	21.7	914	21.0	1,019	22.5	1,023	21.6
Offences Against Good Order										
Govt security/justice procedures offences	418	10.0	423	10.0	406	9.3	431	9.5	500	10.6
Unlawful possession of weapons	41	1.0	41	1.0	47	1.1	36	0.8	39	0.8
Other offences against good order	21	0.5	16	0.4	20	0.5	16	0.4	23	0.5
Sub-Total	480	11.5	480	11.4	473	10.9	483	10.6	562	11.9
Drug Offences										
Possess and/or Use drugs	12	0.3	9	0.2	20	0.5	22	0.5	31	0.7
Deal/traffic (including import/export)	412	9.8	457	10.8	469	10.8	449	9.9	461	9.7
Manufacture/cultivate (incl. other illicit drug offences)	50	1.2	53	1.3	95	2.2	94	2.1	98	2.1
Sub-Total	474	11.3	519	12.3	584	13.4	565	12.5	590	12.5
Motor Vehicle, Traffic and Related Offences										
Driving offences	50	1.2	46	1.1	48	1.1	61	1.3	54	1.1
Licence/registration offences	126	3.0	77	1.8	78	1.8	80	1.8	87	1.8
Other traffic offences	-	-	2	0.0	-	-	-	-	1	0.0
Sub-Total	176	4.2	125	3.0	126	2.9	141	3.1	142	3.0
Other Offences										
Other offences/Unknown	6	0.1	1	0.0	3	0.1	9	0.2	15	0.3
Total - All Offences/Charges	4,183	100.0	4,223	100.0	4,350	100.0	4,537	100.0	4,737	100.0

26 All Prisoners

by sex and country of birth at 30 June

DEPT OF JUSTICE VIC.
RELEASED UNDER FOI

Country of Birth	30 June 2007		30 June 2008		30 June 2009		30 June 2010		30 June 2011	
	No.	%	No.	%	No.	%	No.	%	No.	%
MALES										
Australia	2,882	76.0	3,035	76.2	3,051	75.0	3,236	76.6	3,316	75.1
New Zealand	79	2.0	69	1.7	81	2.0	85	2.0	89	2.0
United Kingdom & Ireland	103	2.6	97	2.4	86	2.1	82	1.9	84	1.9
Vietnam	186	4.7	188	4.7	207	5.1	195	4.6	237	5.4
Yugoslavia	33	0.8	32	0.8	33	0.8	30	0.7	31	0.7
Turkey	32	0.8	42	1.1	45	1.1	44	1.0	36	0.8
Lebanon	37	0.9	43	1.1	49	1.2	50	1.2	51	1.2
Greece	20	0.5	32	0.8	32	0.8	28	0.6	29	0.7
Italy	26	0.7	23	0.6	31	0.8	28	0.7	32	0.7
China (incl. Hong Kong)	34	0.9	32	0.8	33	0.8	29	0.7	31	0.7
Indochina	14	0.4	16	0.4	19	0.5	11	0.3	13	0.3
Singapore	16	0.4	10	0.3	12	0.3	10	0.2	6	0.1
Malaysia	11	0.3	8	0.2	11	0.3	18	0.4	18	0.4
Europe - other	120	3.1	110	2.8	118	2.9	121	2.9	102	2.3
Asia - other	50	1.3	65	1.6	68	1.7	74	1.8	143	3.2
Horn of Africa	28	0.7	34	0.9	50	1.2	45	1.1	51	1.2
Africa - other	26	0.7	26	0.7	27	0.7	31	0.7	25	0.6
Pacific Islands	36	0.9	37	0.9	29	0.7	42	1.0	41	0.9
Middle East - other	24	0.6	29	0.7	34	0.8	29	0.7	36	0.8
Central & South America	18	0.5	19	0.5	19	0.5	18	0.4	24	0.5
USA & Canada	12	0.3	7	0.2	5	0.1	7	0.2	8	0.2
Unknown/Other	39	1.0	31	0.8	28	0.7	13	0.3	16	0.4
Total	3,926	100.0	3,985	100.0	4,068	100.0	4,224	100.0	4,417	100.0
FEMALES										
Australia	213	82.9	183	76.9	201	71.3	221	70.6	227	70.9
New Zealand	5	1.9	6	2.5	3	1.1	4	1.3	4	1.3
United Kingdom & Ireland	7	2.7	6	2.5	8	2.8	4	1.3	6	1.9
Vietnam	14	5.4	23	9.7	39	13.8	40	12.8	50	15.6
Yugoslavia	2	0.8	-	-	1	0.4	-	-	-	-
Turkey	1	0.4	1	0.4	2	0.7	1	0.3	1	0.3
Lebanon	-	-	1	0.4	1	0.4	2	0.6	1	0.3
Greece	-	-	1	0.4	2	0.7	2	0.6	1	0.3
Italy	1	0.4	-	-	-	-	1	0.3	3	0.9
China (incl. Hong Kong)	3	1.2	3	1.3	3	1.1	4	1.3	2	0.6
Indochina	1	0.4	1	0.4	-	-	2	0.6	3	0.9
Singapore	1	0.4	1	0.4	1	0.4	-	-	1	0.3
Malaysia	-	-	1	0.4	2	0.7	4	1.3	2	0.6
Europe - other	6	2.3	3	1.3	6	2.1	9	2.9	3	0.9
Asia - other	2	0.8	4	1.7	5	1.8	7	2.2	6	1.9
Horn of Africa	-	-	-	-	-	-	-	-	-	-
Africa - other	1	0.4	1	0.4	5	1.8	8	2.6	7	2.2
Pacific Islands	-	-	-	-	-	-	1	0.3	1	0.3
Middle East - other	-	-	-	-	-	-	-	-	-	-
Central & South America	-	-	-	-	1	0.4	2	0.6	1	0.3
USA & Canada	-	-	2	0.8	1	0.4	1	0.3	1	0.3
Unknown/Other	-	-	1	0.4	1	0.4	-	-	-	-
Total	267	100.0	238	100.0	282	100.0	313	100.0	320	100.0
PERSONS										
Australia	3,165	76.4	3,218	76.2	3,252	74.8	3,457	76.2	3,543	74.8
New Zealand	84	2.0	75	1.8	84	1.9	89	2.0	93	2.0
United Kingdom & Ireland	110	2.6	103	2.4	94	2.2	86	1.9	90	1.9
Vietnam	200	4.8	211	5.0	246	5.7	235	5.2	287	6.1
Yugoslavia	35	0.8	32	0.8	34	0.8	30	0.7	31	0.7
Turkey	33	0.8	43	1.0	47	1.1	45	1.0	37	0.8
Lebanon	37	0.9	44	1.0	50	1.1	52	1.1	52	1.1
Greece	20	0.5	33	0.8	34	0.8	28	0.6	30	0.6
Italy	27	0.6	23	0.5	31	0.7	29	0.6	35	0.7
China (incl. Hong Kong)	37	0.9	35	0.8	36	0.8	33	0.7	33	0.7
Indochina	15	0.4	17	0.4	19	0.4	13	0.3	16	0.3
Singapore	17	0.4	11	0.3	13	0.3	10	0.2	7	0.1
Malaysia	11	0.3	9	0.2	13	0.3	22	0.5	18	0.4
Europe - other	126	3.0	113	2.7	124	2.9	130	2.9	105	2.2
Asia - other	52	1.2	69	1.6	73	1.7	81	1.8	149	3.1
Horn of Africa	28	0.7	34	0.8	50	1.1	45	1.0	51	1.1
Africa - other	27	0.6	27	0.6	32	0.7	39	0.9	32	0.7
Pacific Islands	36	0.9	37	0.9	29	0.7	43	0.9	42	0.9
Middle East - other	24	0.6	29	0.7	34	0.8	29	0.6	36	0.8
Central & South America	18	0.4	19	0.4	20	0.5	20	0.4	25	0.5
USA & Canada	12	0.3	9	0.2	6	0.1	8	0.2	9	0.2
Unknown/Other	39	0.9	32	0.8	29	0.7	13	0.3	16	0.3
Total	4,183	100.0	4,223	100.0	4,350	100.0	4,537	100.0	4,737	100.0

27 All Prisoners

by sex and first language of country of birth at 30 June

DEPT OF JUSTICE VIC.
RELEASED UNDER FOI

First Language of Country of Birth	30 June 2007		30 June 2008		30 June 2009		30 June 2010		30 June 2011	
	No.	%	No.	%	No.	%	No.	%	No.	%
MALES										
English (a)	3,176	80.9	3,208	80.5	3,223	79.2	3,410	80.7	3,497	79.2
Not English	711	18.1	746	18.7	817	20.1	801	19.0	904	20.5
Unknown country of birth	39	1.0	31	0.8	28	0.7	13	0.3	16	0.4
Total	3,926	100.0	3,985	100.0	4,068	100.0	4,224	100.0	4,417	100.0
FEMALES										
English (a)	225	87.5	197	82.8	213	75.5	230	73.5	238	74.4
Not English	32	12.5	40	16.8	68	24.1	83	26.5	82	25.6
Unknown country of birth	-	-	1	0.4	1	0.4	-	-	-	-
Total	257	100.0	238	100.0	282	100.0	313	100.0	320	100.0
PERSONS										
English (a)	3,401	81.3	3,405	80.6	3,436	79.0	3,640	80.2	3,735	78.8
Not English	743	17.8	786	18.6	885	20.3	884	19.5	986	20.8
Unknown country of birth	39	0.9	32	0.8	29	0.7	13	0.3	16	0.3
Total	4,183	100.0	4,223	100.0	4,350	100.0	4,537	100.0	4,737	100.0

(a) Includes prisoners born in Australia (including External Territories), New Zealand, United Kingdom, Ireland, USA and Canada.

28 All Prisoners

by sex and highest level of education (on reception) at 30 June

DEPT OF JUSTICE VIC.
RELEASED UNDER FOI

Highest Level of Education	30 June 2007		30 June 2008		30 June 2009		30 June 2010		30 June 2011	
	No.	%	No.	%	No.	%	No.	%	No.	%
MALES										
Tertiary/Other post secondary	91	2.3	92	2.3	88	2.2	69	1.6	68	1.5
Technical and Trade	3	0.1	6	0.2	2	0.0	6	0.1	14	0.3
Completed secondary	178	4.5	162	4.1	154	3.8	149	3.5	169	3.8
Part secondary	3,391	86.4	3,484	87.4	3,625	89.1	3,817	90.4	3,980	90.1
Completed primary	89	2.3	83	2.1	66	1.6	61	1.4	60	1.4
Part primary	29	0.7	24	0.6	23	0.6	24	0.6	22	0.5
No formal schooling	4	0.1	3	0.1	2	0.0	4	0.1	4	0.1
Unknown	141	3.6	131	3.3	108	2.7	94	2.2	100	2.3
Total	3,926	100.0	3,985	100.0	4,068	100.0	4,224	100.0	4,417	100.0
FEMALES										
Tertiary/Other post secondary	14	5.4	12	5.0	14	5.0	24	7.7	21	6.6
Technical and Trade	-	-	-	-	3	1.1	2	0.6	1	0.3
Completed secondary	31	12.1	25	10.5	23	8.2	30	9.6	23	7.2
Part secondary	190	73.9	182	76.5	222	78.7	230	73.5	261	81.6
Completed primary	4	1.6	5	2.1	5	1.8	6	1.9	4	1.3
Part primary	3	1.2	4	1.7	5	1.8	7	2.2	4	1.3
No formal schooling	2	0.8	3	1.3	3	1.1	2	0.6	1	0.3
Unknown	13	5.1	7	2.9	7	2.5	12	3.8	5	1.6
Total	257	100.0	238	100.0	282	100.0	313	100.0	320	100.0
PERSONS										
Tertiary/Other post secondary	105	2.5	104	2.5	102	2.3	93	2.0	89	1.9
Technical and Trade	3	0.1	6	0.1	5	0.1	8	0.2	15	0.3
Completed secondary	209	5.0	187	4.4	177	4.1	179	3.9	192	4.1
Part secondary	3,581	85.6	3,666	86.8	3,847	88.4	4,047	89.2	4,241	89.5
Completed primary	93	2.2	88	2.1	71	1.6	67	1.5	64	1.4
Part primary	32	0.8	28	0.7	28	0.6	31	0.7	26	0.5
No formal schooling	6	0.1	6	0.1	5	0.1	6	0.1	5	0.1
Unknown	154	3.7	138	3.3	115	2.6	106	2.3	105	2.2
Total	4,183	100.0	4,223	100.0	4,350	100.0	4,537	100.0	4,737	100.0

29 All Prisoners

by sex and employment status (on reception) at 30 June

DEPT OF JUSTICE VIC.
RELEASED UNDER FOI

Employment Status	30 June 2007		30 June 2008		30 June 2009		30 June 2010		30 June 2011	
	No.	%	No.	%	No.	%	No.	%	No.	%
MALES										
Employed (a)	1,020	26.0	993	24.9	917	22.5	898	21.3	888	20.1
Unemployed	2,487	63.3	2,647	66.4	2,808	69.0	2,900	68.7	2,814	63.7
Home Duties	-	-	1	0.0	-	-	2	0.0	2	0.0
Student	17	0.4	24	0.6	22	0.5	25	0.6	29	0.7
Pensioner	139	3.5	144	3.6	159	3.9	140	3.3	156	3.5
Other	12	0.3	8	0.2	7	0.2	12	0.3	11	0.2
Unknown	251	6.4	168	4.2	155	3.8	247	5.8	517	11.7
Total	3,926	100.0	3,985	100.0	4,068	100.0	4,224	100.0	4,417	100.0
FEMALES										
Employed (a)	36	14.0	47	19.7	62	22.0	62	19.8	62	19.4
Unemployed	145	56.4	120	50.4	138	48.9	153	48.9	145	45.3
Home Duties	19	7.4	26	10.9	33	11.7	47	15.0	47	14.7
Student	2	0.8	3	1.3	2	0.7	7	2.2	7	2.2
Pensioner	25	9.7	26	10.9	30	10.6	30	9.6	45	14.1
Other	1	0.4	-	-	4	1.4	2	0.6	-	-
Unknown	29	11.3	16	6.7	13	4.6	12	3.8	14	4.4
Total	257	100.0	238	100.0	282	100.0	313	100.0	320	100.0
PERSONS										
Employed (a)	1,056	25.2	1,040	24.6	979	22.5	960	21.2	950	20.1
Unemployed	2,632	62.9	2,767	65.5	2,946	67.7	3,053	67.3	2,959	62.5
Home Duties	19	0.5	27	0.6	33	0.8	49	1.1	49	1.0
Student	19	0.5	27	0.6	24	0.6	32	0.7	36	0.8
Pensioner	164	3.9	170	4.0	189	4.3	170	3.7	201	4.2
Other	13	0.3	8	0.2	11	0.3	14	0.3	11	0.2
Unknown	280	6.7	184	4.4	168	3.9	259	5.7	531	11.2
Total	4,183	100.0	4,223	100.0	4,360	100.0	4,537	100.0	4,737	100.0

(a) Employed includes the categories employee, employer, self employed, and apprentice.

30 All Prisoners

by sex and marital status (on reception) at 30 June

DEPT OF JUSTICE VIC.
RELEASED UNDER FOI

Marital Status	30 June 2007		30 June 2008		30 June 2009		30 June 2010		30 June 2011	
	No.	%	No.	%	No.	%	No.	%	No.	%
MALES										
Never married/single	2,327	59.3	2,434	61.1	2,502	61.5	2,699	63.9	2,800	63.4
Married	460	11.7	497	12.5	508	12.5	520	12.3	488	11.0
Defacto	632	16.1	574	14.4	567	13.9	500	11.8	507	11.5
Separated	174	4.4	170	4.3	167	4.1	146	3.5	152	3.4
Divorced	214	5.5	205	5.1	205	5.0	193	4.6	202	4.6
Widowed	22	0.6	25	0.6	27	0.7	27	0.6	24	0.5
Unknown	97	2.5	80	2.0	92	2.3	139	3.3	244	5.5
Total	3,926	100.0	3,985	100.0	4,068	100.0	4,224	100.0	4,417	100.0
FEMALES										
Never married/single	126	49.0	103	43.3	134	47.5	148	47.3	162	50.6
Married	31	12.1	36	15.1	45	16.0	40	12.8	39	12.2
Defacto	49	19.1	52	21.8	47	16.7	59	18.8	62	19.4
Separated	16	6.2	17	7.1	17	6.0	17	5.4	18	5.6
Divorced	17	6.6	14	5.9	16	5.7	21	6.7	15	4.7
Widowed	10	3.9	9	3.8	13	4.6	11	3.5	13	4.1
Unknown	8	3.1	7	2.9	10	3.5	17	5.4	11	3.4
Total	267	100.0	238	100.0	282	100.0	313	100.0	320	100.0
PERSONS										
Never married/single	2,453	58.6	2,537	60.1	2,636	60.6	2,847	62.8	2,962	62.5
Married	491	11.7	533	12.6	553	12.7	560	12.3	527	11.1
Defacto	681	16.3	626	14.8	614	14.1	559	12.3	569	12.0
Separated	190	4.5	187	4.4	184	4.2	163	3.6	170	3.6
Divorced	231	5.5	219	5.2	221	5.1	214	4.7	217	4.6
Widowed	32	0.8	34	0.8	40	0.9	38	0.8	37	0.8
Unknown	105	2.5	87	2.1	102	2.3	156	3.4	255	5.4
Total	4,183	100.0	4,223	100.0	4,350	100.0	4,537	100.0	4,737	100.0

DEPT OF JUSTICE VIC.
RELEASED UNDER FOI

Prisoner Receptions

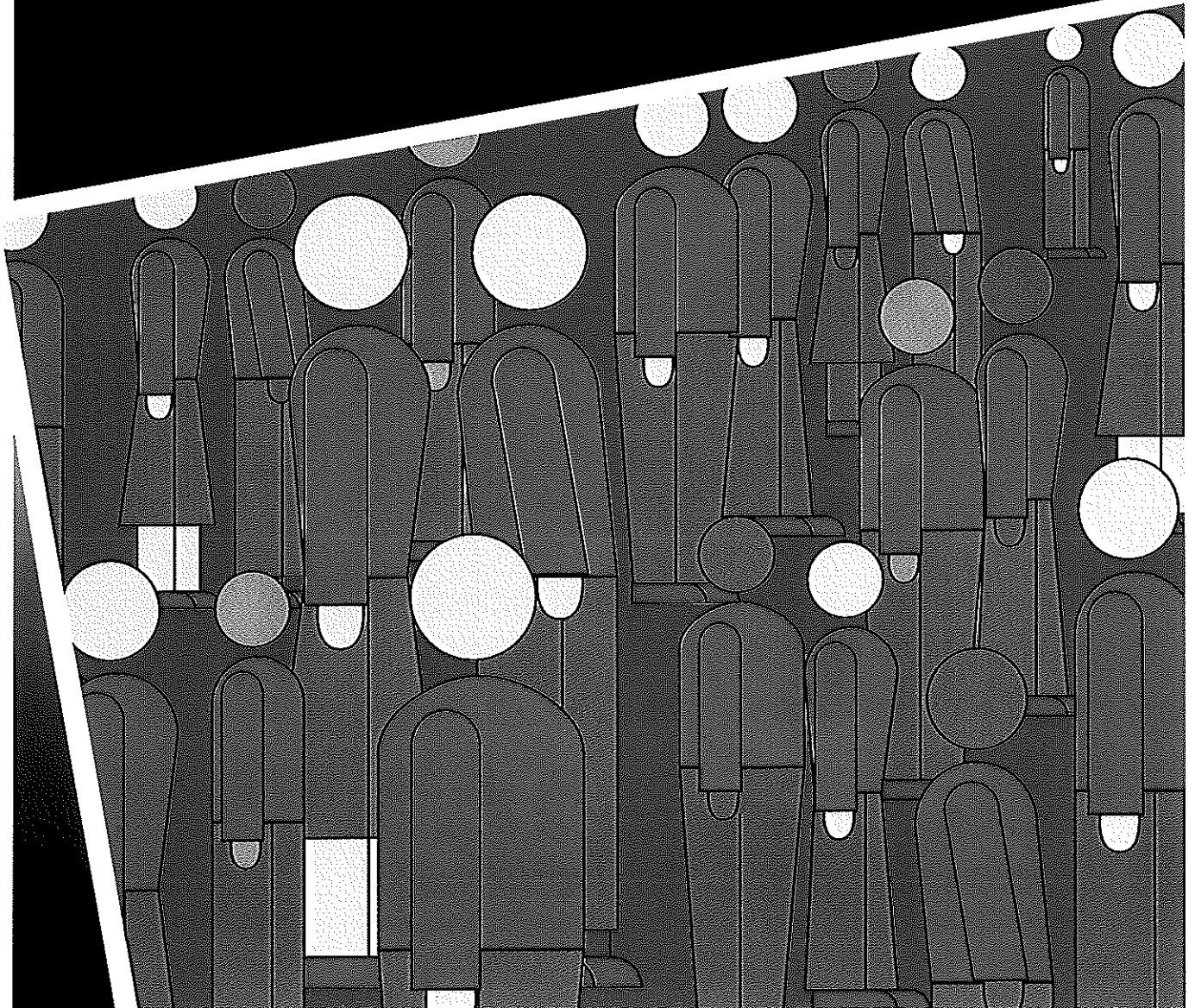

1. The first part of the document discusses the importance of maintaining accurate records of all transactions and activities. It emphasizes the need for transparency and accountability in financial reporting.

2. The second part of the document outlines the various methods and techniques used to collect and analyze data. It includes a detailed description of the experimental procedures and the statistical tools employed.

3. The final part of the document presents the results of the study and discusses their implications. It highlights the key findings and provides a comprehensive analysis of the data collected.

31 All Prisoner Receptions

by sex and age

Age	2006-07		2007-08		2008-09		2009-10		2010-11	
	No.	%	No.	%	No.	%	No.	%	No.	%
MALES										
Under 18	7	0.1	2	0.0	1	0.0	2	0.0	5	0.1
18	52	1.1	59	1.2	98	1.9	89	1.7	116	2.2
19	107	2.2	96	2.0	119	2.4	145	2.7	116	2.2
20-24	872	18.1	885	18.3	855	16.9	1,003	18.9	894	17.2
25-29	1,099	22.8	1,037	21.4	1,109	22.0	1,095	20.6	1,015	19.5
30-34	971	20.1	941	19.4	955	18.9	1,003	18.9	996	19.1
35-39	708	14.7	707	14.6	775	15.3	822	15.5	877	16.8
40-44	462	9.6	475	9.8	515	10.2	528	9.9	521	10.0
45-49	265	5.5	301	6.2	284	5.6	298	5.6	311	6.0
50-54	134	2.8	162	3.3	161	3.2	136	2.6	168	3.2
55-59	62	1.3	84	1.7	81	1.6	96	1.8	84	1.6
60-64	45	0.9	53	1.1	55	1.1	46	0.9	58	1.1
65 and over	36	0.7	44	0.9	43	0.9	46	0.9	50	1.0
Total	4,820	100.0	4,846	100.0	5,051	100.0	5,309	100.0	5,211	100.0
Mean age	33.0	years	33.5	years	33.4	years	33.1	years	33.6	years
FEMALES										
Under 18	-	-	-	-	-	-	-	-	2	0.4
18	5	1.0	5	1.0	10	1.7	15	2.6	12	2.1
19	12	2.4	5	1.0	6	1.0	3	0.5	16	2.9
20-24	74	14.7	56	10.9	73	12.7	74	12.6	88	15.7
25-29	116	23.1	137	26.6	126	21.9	125	21.3	105	18.8
30-34	100	19.9	99	19.2	115	20.0	117	19.9	109	19.5
35-39	93	18.5	99	19.2	111	19.3	84	14.3	83	14.8
40-44	51	10.1	64	12.4	68	11.8	78	13.3	64	11.4
45-49	28	5.6	23	4.5	33	5.7	51	8.7	40	7.1
50-54	11	2.2	18	3.5	16	2.8	22	3.7	23	4.1
55-59	9	1.8	5	1.0	9	1.6	9	1.5	10	1.8
60-64	3	0.6	2	0.4	8	1.4	6	1.0	2	0.4
65 and over	1	0.2	3	0.6	-	-	4	0.7	6	1.1
Total	503	100.0	516	100.0	575	100.0	588	100.0	560	100.0
Mean age	33.3	years	33.8	years	34.1	years	34.8	years	34.0	years
PERSONS										
Under 18	7	0.1	2	0.0	1	0.0	2	0.0	7	0.1
18	57	1.1	64	1.2	108	1.9	104	1.8	128	2.2
19	119	2.2	101	1.9	125	2.2	148	2.5	132	2.3
20-24	946	17.8	941	17.5	928	16.5	1,077	18.3	982	17.0
25-29	1,215	22.8	1,174	21.9	1,235	22.0	1,220	20.7	1,120	19.4
30-34	1,071	20.1	1,040	19.4	1,070	19.0	1,120	19.0	1,105	19.1
35-39	801	15.0	806	15.0	886	15.7	906	15.4	960	16.6
40-44	513	9.6	539	10.1	583	10.4	606	10.3	585	10.1
45-49	293	5.5	324	6.0	317	5.6	349	5.9	351	6.1
50-54	145	2.7	180	3.4	177	3.1	158	2.7	191	3.3
55-59	71	1.3	89	1.7	90	1.6	105	1.8	94	1.6
60-64	48	0.9	55	1.0	63	1.1	52	0.9	60	1.0
65 and over	37	0.7	47	0.9	43	0.8	50	0.8	56	1.0
Total	5,323	100.0	5,362	100.0	5,626	100.0	5,897	100.0	5,771	100.0
Mean age	33.0	years	33.6	years	33.5	years	33.3	years	33.7	years

32 All Prisoner Reception

by sex and legal status on reception

DEPT OF JUSTICE VIC.
RELEASED UNDER FOI

Legal Status	2006-07		2007-08		2008-09		2009-10		2010-11	
	No.	%	No.	%	No.	%	No.	%	No.	%
MALES										
Sentenced										
Fines (a)	9	0.2	16	0.3	16	0.3	27	0.5	61	1.2
Sentenced	1,949	40.4	1,792	37.0	1,800	35.6	1,994	37.6	1,917	36.8
Dual status (b)	100	2.1	96	2.0	85	1.7	96	1.8	76	1.5
Total	2,058	42.7	1,904	39.3	1,901	37.6	2,117	39.9	2,054	39.4
Unsentenced	2,762	57.3	2,942	60.7	3,150	62.4	3,192	60.1	3,157	60.6
Total	4,820	100.0	4,846	100.0	5,051	100.0	5,309	100.0	5,211	100.0
FEMALES										
Sentenced										
Fines (a)	-	-	1	0.2	1	0.2	7	1.2	13	2.3
Sentenced	170	33.8	169	32.8	143	24.9	207	35.2	186	33.2
Dual status (b)	4	0.8	5	1.0	7	1.2	8	1.4	5	0.9
Total	174	34.6	175	33.9	151	26.3	222	37.8	204	36.4
Unsentenced	329	65.4	341	66.1	424	73.7	366	62.2	356	63.6
Total	503	100.0	516	100.0	575	100.0	588	100.0	560	100.0
PERSONS										
Sentenced										
Fines (a)	9	0.2	17	0.3	17	0.3	34	0.6	74	1.3
Sentenced	2,119	39.8	1,961	36.6	1,943	34.5	2,201	37.3	2,103	36.4
Dual status (b)	104	2.0	101	1.9	92	1.6	104	1.8	81	1.4
Total	2,232	41.9	2,079	38.8	2,052	36.5	2,339	39.7	2,258	39.1
Unsentenced	3,091	58.1	3,283	61.2	3,574	63.5	3,558	60.3	3,513	60.9
Total	5,323	100.0	5,362	100.0	5,626	100.0	5,897	100.0	5,771	100.0

(a) Fines refers to prisoners who are serving a sentence for non-payment of a fine and are subject to no other type of sentence at the same time.

(b) Dual status refers to sentenced prisoners who also have active remand warrant(s) against them.

33 All Prisoner Receptions

by most serious offence/charge - male prisoners

DEPT OF JUSTICE VIC.
RELEASED UNDER FOI

Most Serious Offence/Charge	2006-07		2007-08		2008-09		2009-10		2010-11	
	No.	%	No.	%	No.	%	No.	%	No.	%
Offences Against the Person										
Murder	46	1.0	51	1.1	51	1.0	42	0.8	32	0.6
Other homicide	51	1.1	61	1.3	46	0.9	49	0.9	46	0.9
Assault	555	11.5	671	13.8	720	14.3	809	15.2	769	14.8
Sex offences	224	4.6	276	5.7	288	5.7	284	5.3	269	5.2
Other offences against the person	197	4.1	165	3.4	144	2.9	165	3.1	212	4.1
Sub-Total	1,073	22.3	1,224	25.3	1,249	24.7	1,349	25.4	1,328	25.6
Robbery and Extortion										
Robbery	245	5.1	255	5.3	245	4.9	260	4.9	267	5.1
Extortion	2	0.0	5	0.1	5	0.1	10	0.2	1	0.0
Sub-Total	247	5.1	260	5.4	250	4.9	270	5.1	268	5.1
Property Offences										
Unlawful entry with intent	644	13.4	682	14.1	716	14.2	776	14.6	740	14.2
Deception and related offences	122	2.5	129	2.7	123	2.4	116	2.2	117	2.2
Receiving and handling proceeds of crime	94	2.0	84	1.7	96	1.9	72	1.4	72	1.4
Theft (including motor vehicle)	548	11.4	491	10.1	517	10.2	508	9.6	487	9.3
Property damage and environmental offences	71	1.5	67	1.4	73	1.4	95	1.8	85	1.6
Sub-Total	1,479	30.7	1,453	30.0	1,525	30.2	1,567	29.5	1,501	28.8
Offences Against Good Order										
Govt security/justice procedures offences	802	16.6	773	16.0	840	16.6	887	16.7	827	15.9
Unlawful possession of weapons	28	0.6	33	0.7	36	0.7	29	0.5	42	0.8
Other offences against good order	39	0.8	39	0.8	37	0.7	45	0.8	34	0.7
Sub-Total	869	18.0	845	17.4	913	18.1	961	18.1	903	17.3
Drug Offences										
Possess and/or Use drugs	36	0.7	48	1.0	52	1.0	52	1.0	75	1.4
Deal/traffic (including import/export)	426	8.8	436	9.0	524	10.4	460	8.7	470	9.0
Manufacture/cultivate (incl. other illicit drug offences)	34	0.7	38	0.8	55	1.1	42	0.8	46	0.9
Sub-Total	496	10.3	522	10.8	631	12.5	554	10.4	591	11.3
Motor Vehicle, Traffic and Related Offences										
Driving offences	105	2.2	116	2.4	117	2.3	169	3.2	107	2.1
Licence/registration offences	334	6.9	262	5.4	228	4.5	245	4.6	268	5.1
Other traffic offences	2	0.0	3	0.1	2	0.0	1	0.0	2	0.0
Sub-Total	441	9.1	381	7.9	347	6.9	415	7.8	377	7.2
Other Offences										
Other offences/Unknown	215	4.5	161	3.3	136	2.7	193	3.6	243	4.7
Total - All Offences/Charges	4,820	100.0	4,846	100.0	5,051	100.0	5,309	100.0	5,211	100.0

34 All Prisoner Receptions

by most serious offence/charge - female prisoners

DEPT OF JUSTICE VIC.
RELEASED UNDER FOI

Most Serious Offence/Charge	2006-07		2007-08		2008-09		2009-10		2010-11	
	No.	%	No.	%	No.	%	No.	%	No.	%
Offences Against the Person										
Murder	3	0.6	8	1.6	5	0.9	10	1.7	2	0.4
Other homicide	5	1.0	5	1.0	16	2.8	13	2.2	4	0.7
Assault	39	7.8	34	6.6	54	9.4	68	11.6	54	9.6
Sex offences	3	0.6	6	1.2	4	0.7	4	0.7	5	0.9
Other offences against the person	8	1.6	9	1.7	11	1.9	15	2.6	13	2.3
Sub-Total	58	11.5	62	12.0	90	15.7	110	18.7	78	13.9
Robbery and Extortion										
Robbery	21	4.2	28	5.4	30	5.2	17	2.9	33	5.9
Extortion	1	0.2	2	0.4	2	0.3	-	-	-	-
Sub-Total	22	4.4	30	5.8	32	5.6	17	2.9	33	5.9
Property Offences										
Unlawful entry with intent	62	12.3	54	10.5	59	10.3	45	7.7	65	11.6
Deception and related offences	35	7.0	22	4.3	19	3.3	41	7.0	26	4.6
Receiving and handling proceeds of crime	18	3.6	21	4.1	18	3.1	19	3.2	22	3.9
Theft (including motor vehicle)	117	23.3	118	22.9	127	22.1	116	19.7	110	19.6
Property damage and environmental offences	6	1.2	11	2.1	11	1.9	5	0.9	11	2.0
Sub-Total	238	47.3	226	43.8	234	40.7	226	38.4	234	41.8
Offences Against Good Order										
Govt security/justice procedures offences	78	15.5	92	17.8	74	12.9	96	16.3	81	14.5
Unlawful possession of weapons	2	0.4	1	0.2	3	0.5	3	0.5	2	0.4
Other offences against good order	6	1.2	9	1.7	11	1.9	13	2.2	9	1.6
Sub-Total	86	17.1	102	19.8	88	15.3	112	19.0	92	16.4
Drug Offences										
Possess and/or Use drugs	5	1.0	10	1.9	8	1.4	7	1.2	5	0.9
Deal/traffic (including import/export)	47	9.3	59	11.4	85	14.8	71	12.1	75	13.4
Manufacture/cultivate (incl. other illicit drug offences)	2	0.4	3	0.6	13	2.3	6	1.0	1	0.2
Sub-Total	54	10.7	72	14.0	106	18.4	84	14.3	81	14.5
Motor Vehicle, Traffic and Related Offences										
Driving offences	3	0.6	1	0.2	2	0.3	7	1.2	5	0.9
Licence/registration offences	20	4.0	11	2.1	7	1.2	10	1.7	11	2.0
Other traffic offences	-	-	-	-	-	-	-	-	-	-
Sub-Total	23	4.6	12	2.3	9	1.6	17	2.9	16	2.9
Other Offences										
Other offences/Unknown	22	4.4	12	2.3	16	2.8	22	3.7	26	4.6
Total - All Offences/Charges	503	100.0	516	100.0	575	100.0	588	100.0	560	100.0

35 All Prisoner Reception

by most serious offence/charge

DEPT OF JUSTICE VIC.
RELEASED UNDER FOI

Most Serious Offence/Charge	2006-07		2007-08		2008-09		2009-10		2010-11	
	No.	%	No.	%	No.	%	No.	%	No.	%
Offences Against the Person										
Murder	49	0.9	59	1.1	56	1.0	52	0.9	34	0.6
Other homicide	56	1.1	66	1.2	62	1.1	62	1.1	50	0.9
Assault	594	11.2	705	13.1	774	13.8	877	14.9	823	14.3
Sex offences	227	4.3	282	5.3	292	5.2	288	4.9	274	4.7
Other offences against the person	205	3.9	174	3.2	155	2.8	180	3.1	225	3.9
Sub-Total	1,131	21.2	1,286	24.0	1,339	23.8	1,459	24.7	1,406	24.4
Robbery and Extortion										
Robbery	266	5.0	283	5.3	275	4.9	277	4.7	300	5.2
Extortion	3	0.1	7	0.1	7	0.1	10	0.2	1	0.0
Sub-Total	269	5.1	290	5.4	282	5.0	287	4.9	301	5.2
Property Offences										
Unlawful entry with intent	706	13.3	736	13.7	775	13.8	821	13.9	805	13.9
Deception and related offences	157	2.9	151	2.8	142	2.5	157	2.7	143	2.5
Receiving and handling proceeds of crime	112	2.1	105	2.0	114	2.0	91	1.5	94	1.6
Theft (Including motor vehicle)	665	12.5	609	11.4	644	11.4	624	10.6	597	10.3
Property damage and environmental offences	77	1.4	78	1.5	84	1.5	100	1.7	96	1.7
Sub-Total	1,717	32.3	1,679	31.3	1,759	31.3	1,793	30.4	1,735	30.1
Offences Against Good Order										
Govt security/justice procedures offences	880	16.5	865	16.1	914	16.2	983	16.7	908	15.7
Unlawful possession of weapons	30	0.6	34	0.6	39	0.7	32	0.5	44	0.8
Other offences against good order	45	0.8	48	0.9	48	0.9	58	1.0	43	0.7
Sub-Total	955	17.9	947	17.7	1,001	17.8	1,073	18.2	995	17.2
Drug Offences										
Possess and/or Use drugs	41	0.8	58	1.1	60	1.1	59	1.0	80	1.4
Deal/traffic (including import/export)	473	8.9	495	9.2	609	10.8	531	9.0	545	9.4
Manufacture/cultivate (incl. other illicit drug offences)	36	0.7	41	0.8	68	1.2	48	0.8	47	0.8
Sub-Total	550	10.3	594	11.1	737	13.1	638	10.8	672	11.6
Motor Vehicle, Traffic and Related Offences										
Driving offences	108	2.0	117	2.2	119	2.1	176	3.0	112	1.9
Licence/registration offences	354	6.7	273	5.1	235	4.2	255	4.3	279	4.8
Other traffic offences	2	0.0	3	0.1	2	0.0	1	0.0	2	0.0
Sub-Total	464	8.7	393	7.3	356	6.3	432	7.3	393	6.8
Other Offences										
Other offences/Unknown	237	4.5	173	3.2	152	2.7	215	3.6	269	4.7
Total - All Offences/Charges	5,323	100.0	5,362	100.0	5,626	100.0	5,897	100.0	5,771	100.0

36 All Prisoner Receptions

by sex and country of birth

DEPT OF JUSTICE VIC.
RELEASED UNDER FOI

Country of Birth	2006-07		2007-08		2008-09		2009-10		2010-11	
	No.	%	No.	%	No.	%	No.	%	No.	%
MALES										
Australia	3,796	78.8	3,821	78.8	3,834	75.9	4,181	78.8	3,964	76.1
New Zealand	95	2.0	95	2.0	97	1.9	111	2.1	101	1.9
United Kingdom & Ireland	74	1.5	69	1.4	67	1.3	59	1.1	77	1.5
Vietnam	212	4.4	195	4.0	243	4.8	205	3.9	272	5.2
Yugoslavia	24	0.5	32	0.7	30	0.6	28	0.5	26	0.5
Turkey	33	0.7	47	1.0	42	0.8	42	0.8	33	0.6
Lebanon	37	0.8	45	0.9	56	1.1	34	0.6	45	0.9
Greece	25	0.5	36	0.7	39	0.8	23	0.4	26	0.5
Italy	28	0.6	32	0.7	48	1.0	32	0.6	26	0.5
China (incl. Hong Kong)	37	0.8	23	0.5	36	0.7	21	0.4	24	0.5
Indochina	15	0.3	19	0.4	32	0.6	20	0.4	18	0.3
Singapore	3	0.1	2	0.0	3	0.1	2	0.0	5	0.1
Malaysia	14	0.3	18	0.4	23	0.5	23	0.4	17	0.3
Europe - other	129	2.7	117	2.4	130	2.6	120	2.3	110	2.1
Asia - other	74	1.5	98	2.0	87	1.7	108	2.0	160	3.1
Horn of Africa	41	0.9	40	0.8	75	1.5	73	1.4	78	1.5
Africa - other	37	0.8	33	0.7	31	0.6	36	0.7	36	0.7
Pacific Islands	39	0.8	38	0.8	34	0.7	47	0.9	37	0.7
Middle East - other	38	0.7	41	0.8	44	0.9	36	0.7	50	1.0
Central & South America	27	0.6	26	0.5	22	0.4	26	0.5	24	0.5
USA & Canada	4	0.1	4	0.1	5	0.1	4	0.1	7	0.1
Unknown/Other	40	0.8	17	0.4	73	1.4	78	1.5	75	1.4
Total	4,820	100.0	4,846	100.0	5,051	100.0	5,309	100.0	5,211	100.0
FEMALES										
Australia	418	83.1	421	81.6	456	79.3	471	80.1	445	79.5
New Zealand	11	2.2	12	2.3	6	1.0	10	1.7	9	1.6
United Kingdom & Ireland	9	1.8	11	2.1	11	1.9	5	0.9	5	0.9
Vietnam	29	5.8	38	7.0	52	9.0	44	7.5	55	9.8
Yugoslavia	4	0.8	1	0.2	4	0.7	-	-	-	-
Turkey	1	0.2	-	-	1	0.2	-	-	-	-
Lebanon	-	-	1	0.2	2	0.3	1	0.2	1	0.2
Greece	1	0.2	4	0.8	2	0.3	1	0.2	1	0.2
Italy	3	0.6	1	0.2	-	-	3	0.5	5	0.9
China (incl. Hong Kong)	5	1.0	4	0.8	2	0.3	1	0.2	2	0.4
Indochina	5	1.0	7	1.4	1	0.2	4	0.7	4	0.7
Singapore	1	0.2	-	-	-	-	-	-	1	0.2
Malaysia	-	-	1	0.2	1	0.2	6	1.0	4	0.7
Europe - other	7	1.4	5	1.0	12	2.1	13	2.2	7	1.3
Asia - other	3	0.6	5	1.0	5	0.9	9	1.5	5	0.9
Horn of Africa	1	0.2	-	-	-	-	1	0.2	-	-
Africa - other	1	0.2	1	0.2	5	0.9	7	1.2	4	0.7
Pacific Islands	-	-	-	-	3	0.5	3	0.5	2	0.4
Middle East - other	1	0.2	-	-	-	-	-	-	-	-
Central & South America	2	0.4	-	-	2	0.3	2	0.3	1	0.2
USA & Canada	-	-	2	0.4	-	-	2	0.3	4	0.7
Unknown/Other	1	0.2	4	0.8	10	1.7	5	0.9	5	0.9
Total	603	100.0	516	100.0	575	100.0	588	100.0	560	100.0
PERSONS										
Australia	4,214	79.2	4,242	79.1	4,290	76.3	4,652	78.9	4,409	76.4
New Zealand	106	2.0	107	2.0	103	1.8	121	2.1	110	1.9
United Kingdom & Ireland	83	1.6	80	1.5	78	1.4	64	1.1	82	1.4
Vietnam	241	4.5	231	4.3	295	5.2	249	4.2	327	5.7
Yugoslavia	28	0.5	33	0.6	34	0.6	28	0.5	26	0.5
Turkey	34	0.6	47	0.9	43	0.8	42	0.7	33	0.6
Lebanon	37	0.7	46	0.9	58	1.0	35	0.6	46	0.8
Greece	26	0.5	40	0.7	41	0.7	24	0.4	27	0.5
Italy	31	0.6	33	0.6	48	0.9	35	0.6	31	0.5
China (incl. Hong Kong)	42	0.8	27	0.5	38	0.7	22	0.4	26	0.5
Indochina	20	0.4	26	0.5	33	0.6	24	0.4	22	0.4
Singapore	4	0.1	2	0.0	3	0.1	2	0.0	6	0.1
Malaysia	14	0.3	19	0.4	24	0.4	29	0.5	21	0.4
Europe - other	136	2.6	122	2.3	142	2.5	133	2.3	117	2.0
Asia - other	77	1.4	101	1.9	92	1.6	117	2.0	165	2.9
Horn of Africa	42	0.8	40	0.7	75	1.3	74	1.3	78	1.4
Africa - other	38	0.7	34	0.6	36	0.6	43	0.7	40	0.7
Pacific Islands	39	0.7	38	0.7	37	0.7	50	0.8	39	0.7
Middle East - other	37	0.7	41	0.8	44	0.8	36	0.6	50	0.9
Central & South America	29	0.5	26	0.5	24	0.4	28	0.5	25	0.4
USA & Canada	4	0.1	6	0.1	5	0.1	6	0.1	11	0.2
Unknown/Other	41	0.8	21	0.4	83	1.5	83	1.4	80	1.4
Total	5,323	100.0	5,362	100.0	5,626	100.0	5,897	100.0	5,771	100.0

37 All Prisoner Receptions

by sex and first language of country of birth

DEPT OF JUSTICE VIC.
RELEASED UNDER FOI

First Language of Country of Birth	2006-07		2007-08		2008-09		2009-10		2010-11	
	No.	%	No.	%	No.	%	No.	%	No.	%
MALES										
English (a)	3,969	82.3	3,989	82.3	4,003	79.3	4,355	82.0	4,149	79.6
Not English	811	16.8	840	17.3	975	19.3	876	16.5	987	18.9
Unknown country of birth	40	0.8	17	0.4	73	1.4	78	1.5	75	1.4
Total	4,820	100.0	4,846	100.0	5,051	100.0	5,309	100.0	5,211	100.0
FEMALES										
English (a)	438	87.1	446	86.4	473	82.3	488	83.0	463	82.7
Not English	64	12.7	66	12.8	92	16.0	95	16.2	92	16.4
Unknown country of birth	1	0.2	4	0.8	10	1.7	5	0.9	5	0.9
Total	503	100.0	516	100.0	575	100.0	588	100.0	560	100.0
PERSONS										
English (a)	4,407	82.8	4,435	82.7	4,476	79.6	4,843	82.1	4,612	79.9
Not English	875	16.4	906	16.9	1,067	19.0	971	16.5	1,079	18.7
Unknown country of birth	41	0.8	21	0.4	83	1.5	83	1.4	80	1.4
Total	5,323	100.0	5,362	100.0	5,626	100.0	5,897	100.0	5,771	100.0

(a) Includes prisoners born in Australia (including External Territories), New Zealand, United Kingdom, Ireland, USA and Canada.

38 Sentenced Prisoner Receptions^(a)

by sex and expected time to serve

DEPT OF JUSTICE VIC.
RELEASED UNDER FOI

Expected Time to Serve (b)	2006-07			2007-08			2008-09			2009-10			2010-11		
	No.	%	Cumulative %	No.	%	Cumulative %	No.	%	Cumulative %	No.	%	Cumulative %	No.	%	Cumulative %
MALES															
Under 1 month	411	11.6	11.6	416	11.9	11.9	419	11.6	11.6	436	11.1	11.1	403	10.7	10.7
1 and under 3 months	385	10.8	22.4	362	10.3	22.2	356	9.8	21.4	406	10.4	21.5	376	10.0	20.7
3 and under 6 months	841	23.7	46.0	795	22.7	44.9	881	24.3	45.7	913	23.3	44.8	850	22.5	43.2
6 and under 12 months	1,081	30.4	76.5	1,098	31.3	76.2	1,116	30.8	76.5	1,173	29.9	74.7	1,148	30.4	73.6
1 and under 2 years	449	12.6	89.1	446	12.7	89.0	466	12.9	89.4	532	13.6	88.3	541	14.3	87.9
2 and under 5 years	276	7.8	96.8	257	7.3	96.3	278	7.7	97.0	313	8.0	96.3	322	8.5	96.5
5 and under 10 years	90	2.5	99.4	104	3.0	99.3	74	2.0	99.1	96	2.5	98.7	109	2.9	99.4
10 years and over	21	0.6	100.0	22	0.6	99.9	31	0.9	99.9	47	1.2	99.9	20	0.5	99.9
Indeterminate															
Life (c)	-	-	100.0	3	0.1	100.0	2	0.1	100.0	2	0.1	100.0	3	0.1	100.0
Other (d)	1	0.0	100.0	-	-	100.0	-	-	100.0	-	-	100.0	1	0.0	100.0
Total	3,555	100.0	100.0	3,503	100.0	100.0	3,623	100.0	100.0	3,918	100.0	100.0	3,771	100.0	100.0
FEMALES															
Under 1 month	49	16.2	16.2	41	12.5	12.5	38	11.9	11.9	38	9.4	9.4	34	9.5	9.5
1 and under 3 months	43	14.2	30.5	49	15.0	27.5	29	9.1	21.1	56	13.8	23.2	48	13.4	22.8
3 and under 6 months	71	23.5	54.0	79	24.2	51.7	89	28.0	49.1	96	23.6	46.8	86	24.0	46.8
6 and under 12 months	93	30.8	84.8	100	30.6	82.3	104	32.7	81.8	134	33.0	79.8	116	32.3	79.1
1 and under 2 years	32	10.6	95.4	41	12.5	94.8	35	11.0	92.8	44	10.8	90.6	50	13.9	93.0
2 and under 5 years	11	3.6	99.0	11	3.4	98.2	14	4.4	97.2	30	7.4	98.0	18	5.0	98.1
5 and under 10 years	2	0.7	99.7	5	1.5	99.7	7	2.2	99.4	8	2.0	100.0	6	1.7	99.7
10 years and over	1	0.3	100.0	1	0.3	100.0	2	0.6	100.0	-	-	100.0	1	0.3	100.0
Indeterminate															
Life (c)	-	-	100.0	-	-	100.0	-	-	100.0	-	-	100.0	-	-	100.0
Other (d)	-	-	100.0	-	-	100.0	-	-	100.0	-	-	100.0	-	-	100.0
Total	302	100.0	100.0	327	100.0	100.0	318	100.0	100.0	406	100.0	100.0	359	100.0	100.0
PERSONS															
Under 1 month	460	11.9	11.9	457	11.9	11.9	457	11.6	11.6	474	11.0	11.0	437	10.6	10.6
1 and under 3 months	428	11.1	23.0	411	10.7	22.7	385	9.8	21.4	462	10.7	21.6	424	10.3	20.8
3 and under 6 months	912	23.6	46.7	874	22.8	45.5	970	24.6	46.0	1,009	23.3	45.0	936	22.7	43.5
6 and under 12 months	1,174	30.4	77.1	1,198	31.3	76.8	1,220	31.0	76.9	1,307	30.2	75.2	1,262	30.6	74.1
1 and under 2 years	481	12.5	89.6	487	12.7	89.5	501	12.7	89.6	576	13.3	88.5	591	14.3	88.4
2 and under 5 years	287	7.4	97.0	268	7.0	96.5	292	7.4	97.1	343	7.9	96.5	340	8.2	96.6
5 and under 10 years	92	2.4	99.4	109	2.8	99.3	81	2.1	99.1	104	2.4	98.9	115	2.8	99.4
10 years and over	22	0.6	100.0	23	0.6	99.9	33	0.8	99.9	47	1.1	100.0	21	0.5	99.9
Indeterminate															
Life (c)	-	-	100.0	3	0.1	100.0	2	0.1	100.0	2	0.0	100.0	3	0.1	100.0
Other (d)	1	0.0	100.0	-	-	100.0	-	-	100.0	-	-	100.0	1	0.0	100.0
Total	3,857	100.0	100.0	3,830	100.0	100.0	3,941	100.0	100.0	4,324	100.0	100.0	4,130	100.0	100.0

- (a) This table includes prisoners who were sentenced during the reference year irrespective of when they were received into prison.
 (b) Expected Time to Serve is based on the minimum term or non-parole period where one has been imposed or the fixed term sentence.
 (c) Life includes prisoners serving sentences of Natural Life where a minimum term has not been specified by the court.
 (d) Other includes Governor's Pleasure and Indefinite sentences.

39 Sentenced Prisoner Receptions^(a)

by most serious offence - male prisoners

DEPT OF JUSTICE VIC.
RELEASED UNDER FOI

Most Serious Offence	2006-07		2007-08		2008-09		2009-10		2010-11	
	No.	%	No.	%	No.	%	No.	%	No.	%
Offences Against the Person										
Murder	12	0.3	18	0.5	16	0.4	22	0.6	16	0.4
Other homicide	33	0.9	35	1.0	37	1.0	39	1.0	41	1.1
Assault	315	8.9	427	12.2	430	11.9	453	11.6	462	12.3
Sex offences	197	5.5	243	6.9	256	7.1	249	6.4	225	6.0
Other offences against the person	54	1.5	53	1.5	46	1.3	58	1.5	63	1.7
Sub-Total	611	17.2	776	22.2	785	21.7	821	21.0	807	21.4
Robbery and Extortion										
Robbery	118	3.3	120	3.4	113	3.1	133	3.4	104	2.8
Extortion	-	-	2	0.1	1	0.0	7	0.2	6	0.2
Sub-Total	118	3.3	122	3.5	114	3.1	140	3.6	110	2.9
Property Offences										
Unlawful entry with intent	398	11.2	380	10.8	416	11.5	456	11.6	376	10.0
Deception and related offences	125	3.5	114	3.3	102	2.8	98	2.5	116	3.1
Receiving and handling proceeds of crime	49	1.4	48	1.4	30	0.8	49	1.3	48	1.3
Theft (including motor vehicle)	429	12.1	298	8.5	303	8.4	362	9.2	358	9.5
Property damage and environmental offences	54	1.5	55	1.6	56	1.5	73	1.9	72	1.9
Sub-Total	1,055	29.7	895	25.5	907	25.0	1,038	26.5	970	25.7
Offences Against Good Order										
Govt security/justice procedures offences	856	24.1	852	24.3	980	27.0	997	25.4	921	24.4
Unlawful possession of weapons	29	0.8	45	1.3	44	1.2	43	1.1	62	1.6
Other offences against good order	21	0.6	21	0.6	22	0.6	32	0.8	22	0.6
Sub-Total	906	25.5	918	26.2	1,046	28.9	1,072	27.4	1,005	26.7
Drug Offences										
Possess and/or Use drugs	21	0.6	12	0.3	31	0.9	29	0.7	41	1.1
Deal/traffic (including import/export)	194	5.5	209	6.0	224	6.2	200	5.1	206	5.5
Manufacture/cultivate (incl. other illicit drug offences)	44	1.2	42	1.2	61	1.7	46	1.2	54	1.4
Sub-Total	259	7.3	263	7.6	316	8.7	275	7.0	301	8.0
Motor Vehicle, Traffic and Related Offences										
Driving offences	107	3.0	134	3.8	123	3.4	164	4.2	114	3.0
Licence/registration offences	377	10.6	291	8.3	252	7.0	277	7.1	302	8.0
Other traffic offences	3	0.1	2	0.1	2	0.1	1	0.0	4	0.1
Sub-Total	487	13.7	427	12.2	377	10.4	442	11.3	420	11.1
Other Offences										
Other offences/Unknown	119	3.3	102	2.9	78	2.2	130	3.3	158	4.2
Total - All Offences	3,555	100.0	3,503	100.0	3,623	100.0	3,918	100.0	3,771	100.0

(a) This table includes prisoners who were sentenced during the reference year (irrespective of when they were received into prison).

40 Sentenced Prisoner Receptions^(a)

by most serious offence - female prisoners

DEPT OF JUSTICE VIC.
RELEASED UNDER FOI

Most Serious Offence	2006-07		2007-08		2008-09		2009-10		2010-11	
	No.	%	No.	%	No.	%	No.	%	No.	%
Offences Against the Person										
Murder	1	0.3	-	-	1	0.3	-	-	3	0.8
Other homicide	1	0.3	7	2.1	8	2.5	4	1.0	3	0.8
Assault	14	4.6	21	6.4	30	9.4	34	8.4	36	10.0
Sex offences	4	1.3	5	1.5	2	0.6	3	0.7	4	1.1
Other offences against the person	1	0.3	1	0.3	-	-	4	1.0	2	0.6
Sub-Total	21	7.0	34	10.4	41	12.9	45	11.1	48	13.4
Robbery and Extortion										
Robbery	9	3.0	13	4.0	9	2.8	12	3.0	17	4.7
Extortion	-	-	-	-	-	-	1	0.2	-	-
Sub-Total	9	3.0	13	4.0	9	2.8	13	3.2	17	4.7
Property Offences										
Unlawful entry with intent	26	8.6	32	9.8	25	7.9	19	4.7	22	6.1
Deception and related offences	32	10.6	24	7.3	19	6.0	36	8.9	26	7.2
Receiving and handling proceeds of crime	7	2.3	8	2.4	5	1.6	4	1.0	9	2.5
Theft (including motor vehicle)	68	22.5	55	16.8	66	20.8	88	21.7	61	17.0
Property damage and environmental offences	3	1.0	4	1.2	8	2.5	4	1.0	5	1.4
Sub-Total	136	45.0	123	37.6	123	38.7	161	37.2	123	34.3
Offences Against Good Order										
Govt security/justice procedures offences	81	26.8	104	31.8	92	28.9	104	25.6	93	25.9
Unlawful possession of weapons	1	0.3	-	-	-	-	-	-	2	0.6
Other offences against good order	1	0.3	-	-	4	1.3	1	0.2	1	0.3
Sub-Total	83	27.5	104	31.8	96	30.2	105	25.9	96	26.7
Drug Offences										
Possess and/or Use drugs	1	0.3	4	1.2	1	0.3	7	1.7	3	0.8
Deal/traffic (including import/export)	16	5.3	27	8.3	23	7.2	39	9.6	27	7.5
Manufacture/cultivate (incl. other illicit drug offences)	-	-	3	0.9	9	2.8	6	1.5	10	2.8
Sub-Total	17	5.6	34	10.4	33	10.4	52	12.8	40	11.1
Motor Vehicle, Traffic and Related Offences										
Driving offences	3	1.0	1	0.3	3	0.9	7	1.7	5	1.4
Licence/registration offences	21	7.0	10	3.1	9	2.8	12	3.0	13	3.6
Other traffic offences	-	-	-	-	-	-	-	-	-	-
Sub-Total	24	7.9	11	3.4	12	3.8	19	4.7	18	5.0
Other Offences										
Other offences/Unknown	12	4.0	8	2.4	4	1.3	21	5.2	17	4.7
Total - All Offences	302	100.0	327	100.0	318	100.0	406	100.0	359	100.0

(a) This table includes prisoners who were sentenced during the reference year irrespective of when they were received into prison.

41 All Sentenced Prisoner Receptions^(a)

by most serious offence

DEPT OF JUSTICE VIC.
RELEASED UNDER FOI

Most Serious Offence	2006-07		2007-08		2008-09		2009-10		2010-11	
	No.	%	No.	%	No.	%	No.	%	No.	%
Offences Against the Person										
Murder	13	0.3	18	0.5	17	0.4	22	0.5	19	0.5
Other homicide	34	0.9	42	1.1	45	1.1	43	1.0	44	1.1
Assault	329	8.5	448	11.7	460	11.7	487	11.3	498	12.1
Sex offences	201	5.2	248	6.5	258	6.5	252	5.8	229	5.5
Other offences against the person	55	1.4	54	1.4	46	1.2	62	1.4	65	1.6
Sub-Total	632	16.4	810	21.1	826	21.0	866	20.0	855	20.7
Robbery and Extortion										
Robbery	127	3.3	133	3.5	122	3.1	145	3.4	121	2.9
Extortion	-	-	2	0.1	1	0.0	8	0.2	6	0.1
Sub-Total	127	3.3	135	3.5	123	3.1	153	3.5	127	3.1
Property Offences										
Unlawful entry with intent	424	11.0	412	10.8	441	11.2	475	11.0	398	9.6
Deception and related offences	157	4.1	138	3.6	121	3.1	134	3.1	142	3.4
Receiving and handling proceeds of crime	56	1.5	56	1.5	35	0.9	53	1.2	57	1.4
Theft (including motor vehicle)	497	12.9	353	9.2	369	9.4	450	10.4	419	10.1
Property damage and environmental offences	57	1.5	59	1.5	64	1.6	77	1.8	77	1.9
Sub-Total	1,191	30.9	1,018	26.6	1,030	26.1	1,189	27.5	1,093	26.5
Offences Against Good Order										
Govt security/justice procedures offences	937	24.3	956	25.0	1,072	27.2	1,101	25.5	1,014	24.6
Unlawful possession of weapons	30	0.8	45	1.2	44	1.1	43	1.0	64	1.5
Other offences against good order	22	0.6	21	0.5	26	0.7	33	0.8	23	0.6
Sub-Total	989	25.6	1,022	26.7	1,142	29.0	1,177	27.2	1,101	26.7
Drug Offences										
Possess and/or Use drugs	22	0.6	16	0.4	32	0.8	36	0.8	44	1.1
Deal/traffic (including import/export)	210	5.4	236	6.2	247	6.3	239	5.5	233	5.6
Manufacture/cultivate (incl. other illicit drug offences)	44	1.1	45	1.2	70	1.8	52	1.2	64	1.5
Sub-Total	276	7.2	297	7.8	349	8.9	327	7.6	341	8.3
Motor Vehicle, Traffic and Related Offences										
Driving offences	110	2.9	135	3.5	126	3.2	171	4.0	119	2.9
Licence/registration offences	398	10.3	301	7.9	261	6.6	289	6.7	315	7.6
Other traffic offences	3	0.1	2	0.1	2	0.1	1	0.0	4	0.1
Sub-Total	511	13.2	438	11.4	389	9.9	461	10.7	438	10.6
Other Offences										
Other offences/Unknown	131	3.4	110	2.9	82	2.1	151	3.5	175	4.2
Total - All Offences	3,857	100.0	3,830	100.0	3,941	100.0	4,324	100.0	4,130	100.0

(a) This table includes prisoners who were sentenced during the reference year irrespective of when they were received into prison.

DEPT OF JUSTICE VIC.
RELEASED UNDER FOI

Indigenous Prisoners Census and Reception Data

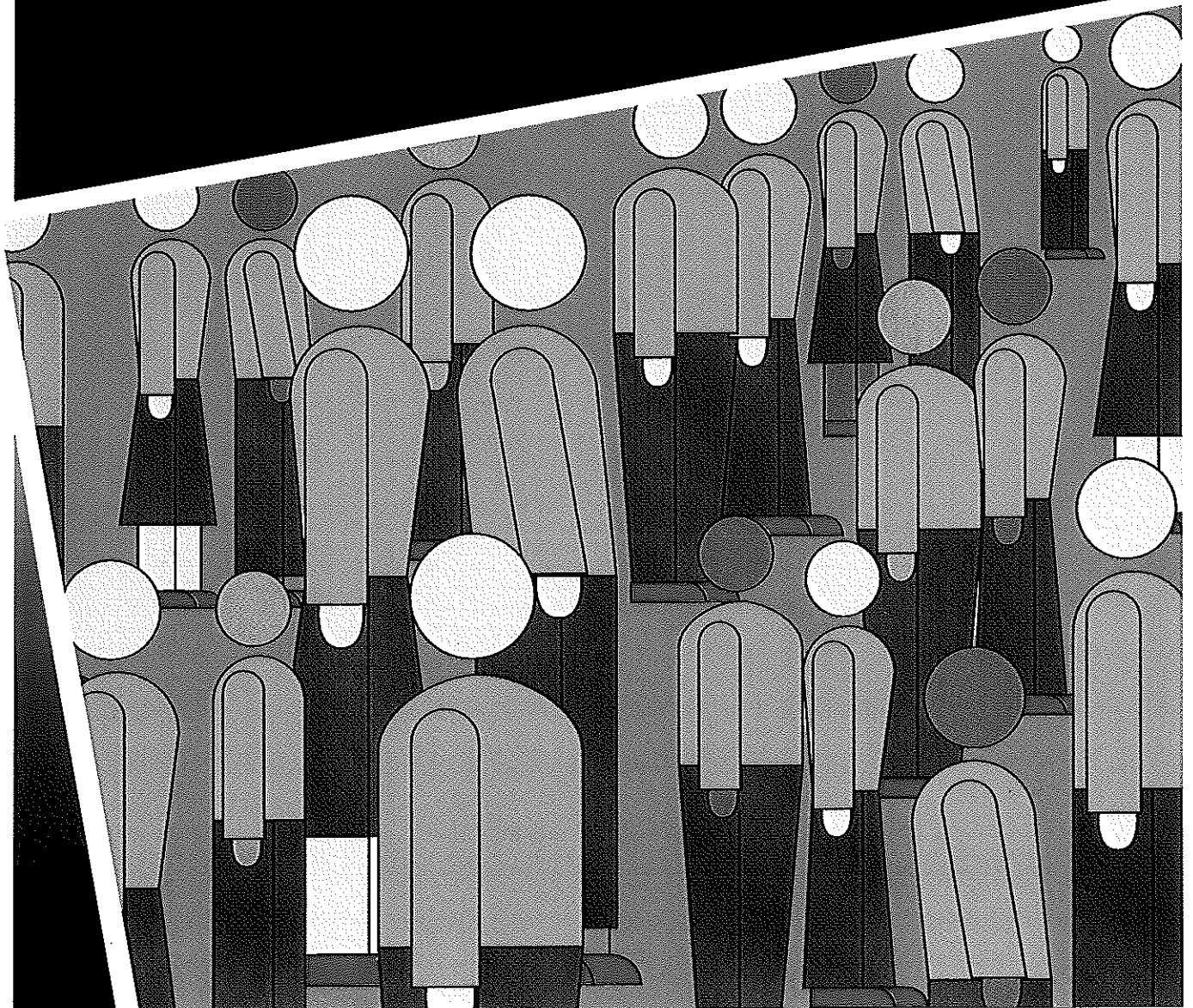

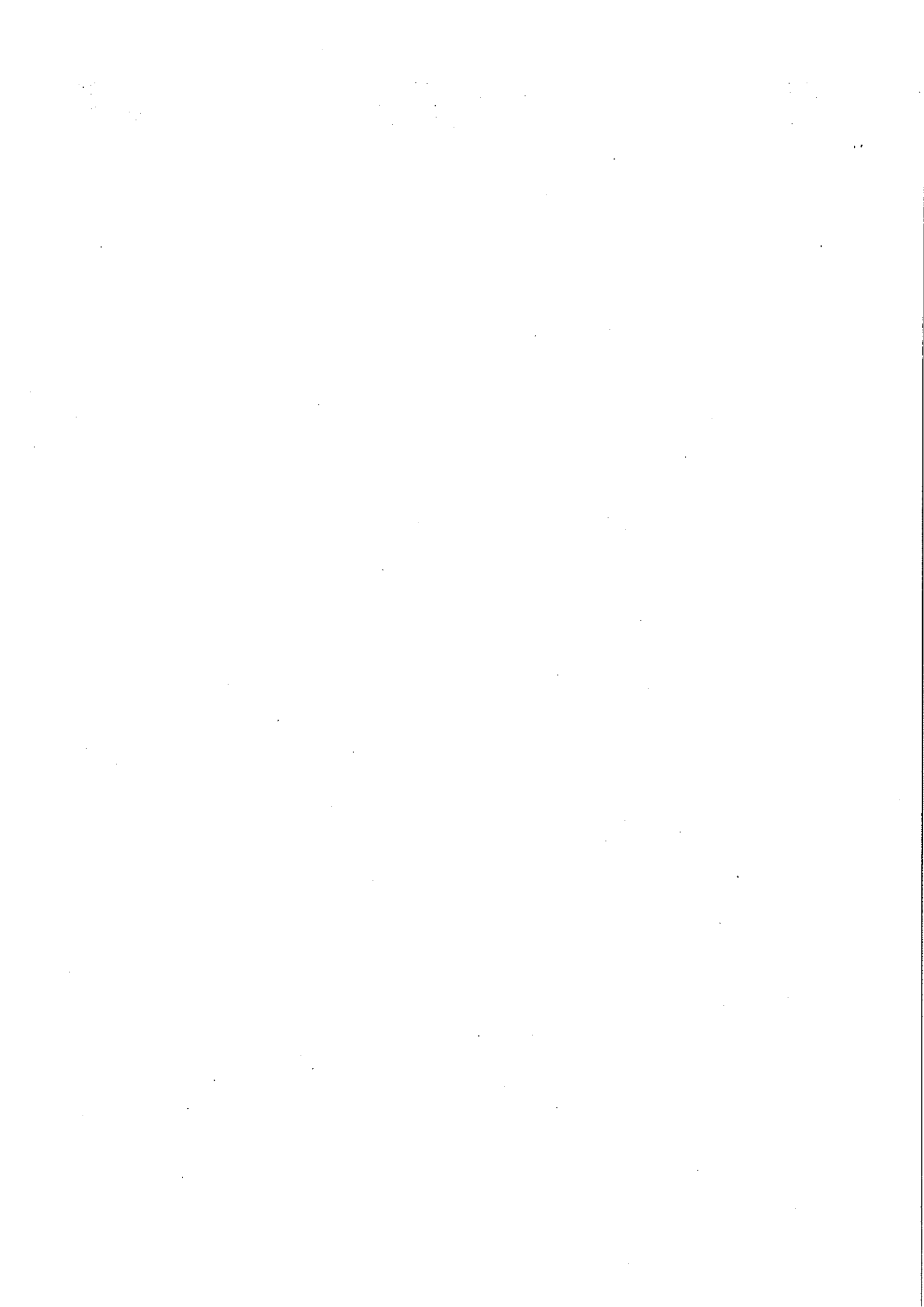

42 All Prisoners

by sex and Indigenous status at 30 June

DEPT OF JUSTICE VIC.
RELEASED UNDER FOI

Indigenous Status	30 June 2007		30 June 2008		30 June 2009		30 June 2010		30 June 2011	
	No.	%	No.	%	No.	%	No.	%	No.	%
MALES										
Indigenous	220	5.6	230	5.8	221	5.4	263	6.2	275	6.2
Non-Indigenous ^(a)	3,706	94.4	3,755	94.2	3,847	94.6	3,961	93.8	4,142	93.8
Total	3,926	100.0	3,985	100.0	4,068	100.0	4,224	100.0	4,417	100.0
FEMALES										
Indigenous	18	7.0	15	6.3	20	7.1	27	8.6	20	6.3
Non-Indigenous ^(a)	239	93.0	223	93.7	262	92.9	286	91.4	300	93.8
Total	257	100.0	238	100.0	282	100.0	313	100.0	320	100.0
PERSONS										
Indigenous	238	5.7	245	5.8	241	5.5	290	6.4	295	6.2
Non-Indigenous ^(a)	3,945	94.3	3,978	94.2	4,109	94.5	4,247	93.6	4,442	93.8
Total	4,183	100.0	4,223	100.0	4,350	100.0	4,537	100.0	4,737	100.0

(a) Non-indigenous includes prisoners whose Indigenous status is 'unknown' or not recorded.

43 All Indigenous Prisoners

by sex and age at 30 June

DEPT OF JUSTICE VIC.
RELEASED UNDER FOI

Age	30 June 2007		30 June 2008		30 June 2009		30 June 2010		30 June 2011	
	No.	%	No.	%	No.	%	No.	%	No.	%
MALES										
Under 18	-	-	-	-	-	-	-	-	-	-
18	1	0.5	-	-	1	0.5	2	0.8	5	1.8
19	6	2.7	3	1.3	3	1.4	12	4.6	5	1.8
20-24	43	19.5	49	21.3	40	18.1	55	20.9	51	18.5
25-29	49	22.3	56	24.3	62	28.1	49	18.6	54	19.6
30-34	45	20.5	46	20.0	32	14.5	47	17.9	44	16.0
35-39	38	17.3	36	15.7	35	15.8	42	16.0	49	17.8
40-44	25	11.4	21	9.1	24	10.9	30	11.4	30	10.9
45-49	10	4.5	13	5.7	14	6.3	15	5.7	23	8.4
50-54	2	0.9	4	1.7	7	3.2	8	3.0	9	3.3
55-59	1	0.5	1	0.4	-	-	1	0.4	3	1.1
60-64	-	-	-	-	2	0.9	1	0.4	1	0.4
65 and over	-	-	1	0.4	1	0.5	1	0.4	1	0.4
Total	220	100.0	230	100.0	221	100.0	263	100.0	275	100.0
Mean age	32.0	years	32.2	years	33.1	years	32.5	years	33.5	years
Median age	31.6	years	31.1	years	30.3	years	30.8	years	32.0	years
FEMALES										
Under 18	-	-	-	-	-	-	-	-	-	-
18	1	5.6	-	-	-	-	-	-	-	-
19	-	-	1	6.7	-	-	1	3.7	1	5.0
20-24	7	38.9	1	6.7	5	25.0	2	7.4	3	15.0
25-29	6	33.3	5	33.3	6	30.0	8	29.6	5	25.0
30-34	3	16.7	5	33.3	7	35.0	9	33.3	6	30.0
35-39	-	-	1	6.7	2	10.0	4	14.8	4	20.0
40-44	-	-	-	-	-	-	3	11.1	1	5.0
45-49	1	5.6	2	13.3	-	-	-	-	-	-
50-54	-	-	-	-	-	-	-	-	-	-
55-59	-	-	-	-	-	-	-	-	-	-
60-64	-	-	-	-	-	-	-	-	-	-
65 and over	-	-	-	-	-	-	-	-	-	-
Total	18	100.0	15	100.0	20	100.0	27	100.0	20	100.0
Mean age	27.6	years	31.3	years	29.1	years	31.9	years	30.7	years
Median age	27.1	years	30.4	years	28.8	years	31.7	years	31.6	years
PERSONS										
Under 18	-	-	-	-	-	-	-	-	-	-
18	2	0.8	-	-	1	0.4	2	0.7	5	1.7
19	6	2.5	4	1.6	3	1.2	13	4.5	6	2.0
20-24	50	21.0	50	20.4	45	18.7	57	19.7	54	18.3
25-29	55	23.1	61	24.9	68	28.2	57	19.7	59	20.0
30-34	48	20.2	51	20.8	39	16.2	56	19.3	50	16.9
35-39	38	16.0	37	15.1	37	15.4	46	15.9	53	18.0
40-44	25	10.5	21	8.6	24	10.0	33	11.4	31	10.5
45-49	11	4.6	15	6.1	14	5.8	15	5.2	23	7.8
50-54	2	0.8	4	1.6	7	2.9	8	2.8	9	3.1
55-59	1	0.4	1	0.4	-	-	1	0.3	3	1.0
60-64	-	-	-	-	2	0.8	1	0.3	1	0.3
65 and over	-	-	1	0.4	1	0.4	1	0.3	1	0.3
Total	238	100.0	245	100.0	241	100.0	290	100.0	295	100.0
Mean age	31.6	years	32.1	years	32.8	years	32.4	years	33.3	years
Median age	30.5	years	30.9	years	30.2	years	30.9	years	32.0	years

44 All Indigenous Prisoners

by sex, age and imprisonment rate^(a) at 30 June

DEPT OF JUSTICE VIC.
RELEASED UNDER FOI

Age	30 June 2007		30 June 2008		30 June 2009		30 June 2010		30 June 2011	
	No.	Rate	No.	Rate	No.	Rate	No.	Rate	No.	Rate
MALES										
Under 18	-	-	-	-	-	-	-	-	-	-
18	1	292.4	-	-	1	247.5	2	443.5	5	1,082.3
19	6	1,764.7	3	887.6	3	710.9	12	2,884.6	5	1,082.3
20-24	43	2,735.4	49	2,980.5	40	2,388.1	55	3,102.1	51	2,722.9
25-29	49	3,987.0	56	4,314.3	62	4,609.7	49	3,379.3	54	3,590.4
30-34	45	4,094.6	46	4,212.5	32	3,041.8	47	4,536.7	44	3,981.9
35-39	38	3,591.7	36	3,260.9	35	3,091.9	42	3,770.2	49	4,566.6
40-44	25	2,802.7	21	2,320.4	24	2,390.4	30	2,904.2	30	2,870.8
45-49	10	1,277.1	13	1,614.9	14	1,607.3	15	1,661.1	23	2,462.5
50-54	2	311.0	4	611.6	7	984.5	8	1,071.0	9	1,187.3
55-59	1	202.4	1	191.9	-	-	1	164.7	3	460.8
60-64	-	-	-	-	2	498.8	1	230.4	1	216.5
65 and over	-	-	1	261.8	1	166.4	1	158.7	1	149.7
Total	220	2,416.5	230	2,443.2	221	2,166.5	263	2,482.5	275	2,500.7
FEMALES										
Under 18	-	-	-	-	-	-	-	-	-	-
18	1	268.8	-	-	-	-	-	-	-	-
19	-	-	1	268.1	-	-	1	223.7	1	226.2
20-24	7	473.0	1	65.0	5	311.1	2	116.8	3	161.4
25-29	6	518.1	5	409.5	6	460.5	8	589.1	5	355.1
30-34	3	269.3	5	455.0	7	613.0	9	784.7	6	519.9
35-39	-	-	1	81.2	2	171.1	4	343.6	4	351.2
40-44	-	-	-	-	-	-	3	274.0	1	88.4
45-49	1	120.6	2	234.5	-	-	-	-	-	-
50-54	-	-	-	-	-	-	-	-	-	-
55-59	-	-	-	-	-	-	-	-	-	-
60-64	-	-	-	-	-	-	-	-	-	-
65 and over	-	-	-	-	-	-	-	-	-	-
Total	18	192.2	15	155.0	20	188.7	27	245.9	20	176.4
PERSONS										
Under 18	-	-	-	-	-	-	-	-	-	-
18	2	280.1	-	-	1	118.2	2	225.5	5	570.8
19	6	891.5	4	562.6	3	369.5	13	1,506.4	6	663.7
20-24	50	1,638.3	50	1,570.8	45	1,371.1	57	1,635.6	54	1,446.9
25-29	55	2,304.1	61	2,421.6	68	2,568.0	57	2,029.9	59	2,026.1
30-34	48	2,169.0	51	2,327.7	39	1,777.6	56	2,565.3	50	2,213.4
35-39	38	1,682.2	37	1,584.6	37	1,608.0	46	2,019.3	53	2,396.0
40-44	25	1,321.4	21	1,074.2	24	1,150.0	33	1,550.8	31	1,424.6
45-49	11	682.4	15	904.7	14	795.5	15	817.9	23	1,204.8
50-54	2	161.2	4	318.5	7	480.8	8	522.9	9	574.7
55-59	1	102.2	1	96.8	-	-	1	81.8	3	230.6
60-64	-	-	-	-	2	238.7	1	112.9	1	104.7
65 and over	-	-	1	111.9	1	71.9	1	68.1	1	65.2
Total	238	1,286.5	245	1,283.2	241	1,158.8	290	1,344.3	295	1,320.7

(a) Rate per 100,000 adult population. Rates for 30 June 2011 were calculated using the series B projections for 30 June 2011 from *Experimental Estimates and Projections, Aboriginal and Torres Strait Islander Australians, 1991 to 2021 (ABS Catalogue No. 3238.0)*.

45 Indigenous Imprisonment Rates^(a)

Victoria at 30 June

DEPT OF JUSTICE VIC.
RELEASED UNDER FOI

	30 June 2007	30 June 2008	30 June 2009	30 June 2010	30 June 2011
	Rate	Rate	Rate	Rate	Rate
Males	2,416.5	2,443.2	2,166.5	2,482.5	2,500.7
Females	192.2	155.0	188.7	245.9	176.4
Total	1,288.5	1,283.2	1,158.8	1,344.3	1,320.7

(a) Rate per 100,000 adult population. Rates for 30 June 2011 were calculated using the series B projections for 30 June 2011 from *Experimental Estimates and Projections, Aboriginal and Torres Strait Islander Australians, 1991 to 2021* (ABS Catalogue No. 3238.0). For Imprisonment rates for Australia, refer to *Prisoners in Australia* (ABS publication released in December each year).

46 All Indigenous Prisoners

by sex and known prior adult imprisonment at 30 June

DEPT OF JUSTICE VIC.
RELEASED UNDER FOI

Known Prior Adult Imprisonment ^(a)	30 June 2007		30 June 2008		30 June 2009		30 June 2010		30 June 2011	
	No.	%	No.	%	No.	%	No.	%	No.	%
MALES										
Yes	156	70.9	163	70.9	150	67.9	179	68.1	183	66.5
No	64	29.1	67	29.1	71	32.1	84	31.9	92	33.5
Total	220	100.0	230	100.0	221	100.0	263	100.0	275	100.0
FEMALES										
Yes	10	55.6	11	73.3	10	50.0	16	59.3	10	50.0
No	8	44.4	4	26.7	10	50.0	11	40.7	10	50.0
Total	18	100.0	15	100.0	20	100.0	27	100.0	20	100.0
PERSONS										
Yes	166	69.7	174	71.0	160	66.4	195	67.2	193	65.4
No	72	30.3	71	29.0	81	33.6	95	32.8	102	34.6
Total	238	100.0	245	100.0	241	100.0	290	100.0	295	100.0

(a) Episodes of imprisonment under sentence only.

47 All Indigenous Prisoners

by sex and legal status at 30 June

DEPT OF JUSTICE VIC.
RELEASED UNDER FOI

Legal Status	30 June 2007		30 June 2008		30 June 2009		30 June 2010		30 June 2011	
	No.	%	No.	%	No.	%	No.	%	No.	%
MALES										
Sentenced	-	-	-	-	-	-	-	-	-	-
Fines (a)	-	-	-	-	-	-	-	-	-	-
Sentenced	155	70.5	167	72.6	163	73.8	198	75.3	206	74.9
Dual status (b)	12	5.5	19	8.3	20	9.0	14	5.3	13	4.7
Total	167	75.9	186	80.9	183	82.8	212	80.6	219	79.6
Unsentenced	53	24.1	44	19.1	38	17.2	51	19.4	56	20.4
Total	220	100.0	230	100.0	221	100.0	263	100.0	275	100.0
FEMALES										
Sentenced	-	-	-	-	-	-	-	-	-	-
Fines (a)	-	-	-	-	-	-	-	-	-	-
Sentenced	14	77.8	6	40.0	10	50.0	19	70.4	14	70.0
Dual status (b)	-	-	3	20.0	2	10.0	-	-	-	-
Total	14	77.8	9	60.0	12	60.0	19	70.4	14	70.0
Unsentenced	4	22.2	6	40.0	8	40.0	8	29.6	6	30.0
Total	18	100.0	15	100.0	20	100.0	27	100.0	20	100.0
PERSONS										
Sentenced	-	-	-	-	-	-	-	-	-	-
Fines (a)	-	-	-	-	-	-	-	-	-	-
Sentenced	169	71.0	173	70.6	173	71.8	217	74.8	220	74.6
Dual status (b)	12	5.0	22	9.0	22	9.1	14	4.8	13	4.4
Total	181	76.1	195	79.6	195	80.9	231	79.7	233	79.0
Unsentenced	57	23.9	50	20.4	46	19.1	59	20.3	62	21.0
Total	238	100.0	245	100.0	241	100.0	290	100.0	295	100.0

(a) Fines refers to prisoners who are serving a sentence for non-payment of a fine and are subject to no other type of sentence at the same time.

(b) Dual status refers to sentenced prisoners who also have active remand warrant(s) against them.

48 All Indigenous Prisoners

by most serious offence/charge - male prisoners at 30 June

DEPT OF JUSTICE VIC.
RELEASED UNDER FOI

Most Serious Offence/Charge	30 June 2007		30 June 2008		30 June 2009		30 June 2010		30 June 2011	
	No.	%	No.	%	No.	%	No.	%	No.	%
Offences Against the Person										
Murder	10	4.5	8	3.5	8	3.6	10	3.8	9	3.3
Other homicide	8	3.6	13	5.7	8	3.6	10	3.8	10	3.6
Assault	46	20.9	50	21.7	54	24.4	68	25.9	70	25.5
Sex offences	23	10.5	30	13.0	30	13.6	37	14.1	32	11.6
Other offences against the person	4	1.8	2	0.9	2	0.9	4	1.5	7	2.5
Sub-Total	91	41.4	103	44.8	102	46.2	129	49.0	128	46.6
Robbery and Extortion										
Robbery	28	12.7	26	11.3	25	11.3	24	9.1	28	10.2
Extortion	-	-	-	-	1	0.5	1	0.4	-	-
Sub-Total	28	12.7	26	11.3	26	11.8	25	9.5	28	10.2
Property Offences										
Unlawful entry with intent	35	15.9	40	17.4	34	15.4	44	16.7	47	17.1
Deception and related offences	4	1.8	4	1.7	1	0.5	2	0.8	1	0.4
Receiving and handling proceeds of crime	-	-	-	-	-	-	1	0.4	-	-
Theft (including motor vehicle)	16	7.3	6	2.6	10	4.5	7	2.7	19	6.9
Property damage and environmental offences	4	1.8	4	1.7	-	-	3	1.1	3	1.1
Sub-Total	59	26.8	54	23.5	45	20.4	57	21.7	70	25.5
Offences Against Good Order										
Govt security/justice procedures offences	24	10.9	31	13.5	32	14.5	38	14.4	32	11.6
Unlawful possession of weapons	3	1.4	2	0.9	1	0.5	1	0.4	3	1.1
Other offences against good order	1	0.5	2	0.9	2	0.9	1	0.4	3	1.1
Sub-Total	28	12.7	35	15.2	35	15.8	40	15.2	38	13.8
Drug Offences										
Possess and/or Use drugs	-	-	1	0.4	-	-	1	0.4	1	0.4
Deal/traffic (including import/export)	4	1.8	2	0.9	8	3.6	3	1.1	5	1.8
Manufacture/cultivate (incl. other illicit drug offences)	2	0.9	-	-	-	-	2	0.8	-	-
Sub-Total	6	2.7	3	1.3	8	3.6	6	2.3	6	2.2
Motor Vehicle, Traffic and Related Offences										
Driving offences	2	0.9	1	0.4	3	1.4	4	1.5	-	-
Licence/registration offences	6	2.7	8	3.5	2	0.9	2	0.8	4	1.5
Other traffic offences	-	-	-	-	-	-	-	-	-	-
Sub-Total	8	3.6	9	3.9	5	2.3	6	2.3	4	1.5
Other Offences										
Other offences/Unknown	-	-	-	-	-	-	-	-	1	0.4
Total - All Offences/Charges	220	100.0	230	100.0	221	100.0	263	100.0	275	100.0

49 All Indigenous Prisoners

by most serious offence/charge - female prisoners at 30 June

DEPT OF JUSTICE VIC.
RELEASED UNDER FOI

Most Serious Offence/Charge	30 June 2007		30 June 2008		30 June 2009		30 June 2010		30 June 2011	
	No.	%	No.	%	No.	%	No.	%	No.	%
Offences Against the Person										
Murder	-	-	-	-	1	5.0	1	3.7	1	5.0
Other homicide	1	5.6	-	-	-	-	1	3.7	1	5.0
Assault	2	11.1	2	13.3	2	10.0	6	22.2	5	25.0
Sex offences	1	5.6	-	-	-	-	1	3.7	-	-
Other offences against the person	-	-	-	-	-	-	1	3.7	-	-
Sub-Total	4	22.2	2	13.3	3	15.0	10	37.0	7	35.0
Robbery and Extortion										
Robbery	4	22.2	4	26.7	2	10.0	1	3.7	4	20.0
Extortion	-	-	-	-	-	-	-	-	-	-
Sub-Total	4	22.2	4	26.7	2	10.0	1	3.7	4	20.0
Property Offences										
Unlawful entry with intent	6	33.3	4	26.7	1	5.0	1	3.7	3	15.0
Deception and related offences	-	-	1	6.7	4	20.0	4	14.8	1	5.0
Receiving and handling proceeds of crime	-	-	-	-	-	-	1	3.7	-	-
Theft (including motor vehicle)	2	11.1	-	-	6	30.0	6	22.2	3	15.0
Property damage and environmental offences	-	-	-	-	-	-	-	-	-	-
Sub-Total	8	44.4	5	33.3	11	55.0	12	44.4	7	35.0
Offences Against Good Order										
Govt security/justice procedures offences	2	11.1	4	26.7	3	15.0	2	7.4	1	5.0
Unlawful possession of weapons	-	-	-	-	-	-	-	-	-	-
Other offences against good order	-	-	-	-	1	5.0	-	-	-	-
Sub-Total	2	11.1	4	26.7	4	20.0	2	7.4	1	5.0
Drug Offences										
Possess and/or Use drugs	-	-	-	-	-	-	-	-	-	-
Deal/traffic (including import/export)	-	-	-	-	-	-	-	-	1	5.0
Manufacture/cultivate (incl. other illicit drug offences)	-	-	-	-	-	-	1	3.7	-	-
Sub-Total	-	-	-	-	-	-	1	3.7	1	5.0
Motor Vehicle, Traffic and Related Offences										
Driving offences	-	-	-	-	-	-	1	3.7	-	-
Licence/registration offences	-	-	-	-	-	-	-	-	-	-
Other traffic offences	-	-	-	-	-	-	-	-	-	-
Sub-Total	-	-	-	-	-	-	1	3.7	-	-
Other Offences										
Other offences/Unknown	-	-	-	-	-	-	-	-	-	-
Total - All Offences/Charges	18	100.0	15	100.0	20	100.0	27	100.0	20	100.0

50 All Indigenous Prisoners

by most serious offence/charge at 30 June

DEPT OF JUSTICE VIC.
RELEASED UNDER FOI

Most Serious Offence/Charge	30 June 2007		30 June 2008		30 June 2009		30 June 2010		30 June 2011	
	No.	%	No.	%	No.	%	No.	%	No.	%
Offences Against the Person										
Murder	10	4.2	8	3.3	9	3.7	11	3.8	10	3.4
Other homicide	9	3.8	13	5.3	8	3.3	11	3.8	11	3.7
Assault	48	20.2	52	21.2	56	23.2	74	25.5	75	25.4
Sex offences	24	10.1	30	12.2	30	12.4	38	13.1	32	10.8
Other offences against the person	4	1.7	2	0.8	2	0.8	5	1.7	7	2.4
Sub-Total	95	39.9	105	42.9	105	43.6	139	47.9	135	45.8
Robbery and Extortion										
Robbery	32	13.4	30	12.2	27	11.2	25	8.6	32	10.8
Extortion	-	-	-	-	1	0.4	1	0.3	-	-
Sub-Total	32	13.4	30	12.2	28	11.6	26	9.0	32	10.8
Property Offences										
Unlawful entry with intent	41	17.2	44	18.0	35	14.5	45	15.5	50	16.9
Deception and related offences	4	1.7	5	2.0	5	2.1	6	2.1	2	0.7
Receiving and handling proceeds of crime	-	-	-	-	-	-	2	0.7	-	-
Theft (including motor vehicle)	18	7.6	6	2.4	16	6.6	13	4.5	22	7.5
Property damage and environmental offences	4	1.7	4	1.6	-	-	3	1.0	3	1.0
Sub-Total	67	28.2	59	24.1	56	23.2	69	23.8	77	26.1
Offences Against Good Order										
Govt security/justice procedures offences	26	10.9	35	14.3	35	14.5	40	13.8	33	11.2
Unlawful possession of weapons	3	1.3	2	0.8	1	0.4	1	0.3	3	1.0
Other offences against good order	1	0.4	2	0.8	3	1.2	1	0.3	3	1.0
Sub-Total	30	12.6	39	15.9	39	16.2	42	14.5	39	13.2
Drug Offences										
Possess and/or Use drugs	-	-	1	0.4	-	-	1	0.3	1	0.3
Deal/traffic (including import/export)	4	1.7	2	0.8	8	3.3	3	1.0	6	2.0
Manufacture/cultivate (incl. other illicit drug offences)	2	0.8	-	-	-	-	3	1.0	-	-
Sub-Total	6	2.6	3	1.2	8	3.3	7	2.4	7	2.4
Motor Vehicle, Traffic and Related Offences										
Driving offences	2	0.8	1	0.4	3	1.2	5	1.7	-	-
Licence/registration offences	6	2.5	8	3.3	2	0.8	2	0.7	4	1.4
Other traffic offences	-	-	-	-	-	-	-	-	-	-
Sub-Total	8	3.4	9	3.7	5	2.1	7	2.4	4	1.4
Other Offences										
Other offences/Unknown	-	-	-	-	-	-	-	-	1	0.3
Total - All Offences/Charges	238	100.0	245	100.0	241	100.0	290	100.0	295	100.0

51 Sentenced Indigenous Prisoners

by sex and expected time to serve at 30 June

DEPT OF JUSTICE VIC.
RELEASED UNDER FOI

Expected Time to Serve (a)	30 June 2007			30 June 2008			30 June 2009			30 June 2010			30 June 2011		
	No.	%	Cumulative %	No.	%	Cumulative %	No.	%	Cumulative %	No.	%	Cumulative %	No.	%	Cumulative %
MALES															
Under 1 month	-	-	-	1	0.5	0.5	-	-	-	-	-	-	1	0.5	0.5
1 and under 3 months	7	4.2	4.2	6	3.2	3.8	9	4.9	4.9	7	3.3	3.3	5	2.3	2.7
3 and under 6 months	15	9.0	13.2	19	10.2	14.0	21	11.5	16.4	23	10.8	14.2	25	11.4	14.2
6 and under 12 months	33	19.8	32.9	31	16.7	30.6	22	12.0	28.4	35	16.5	30.7	39	17.8	32.0
1 and under 2 years	42	25.1	58.1	43	23.1	53.8	40	21.9	50.3	45	21.2	51.9	35	16.0	47.9
2 and under 5 years	44	26.3	84.4	53	28.5	82.3	56	30.6	80.9	63	29.7	81.6	71	32.4	80.4
5 and under 10 years	14	8.4	92.8	22	11.8	94.1	23	12.6	93.4	24	11.3	92.9	30	13.7	94.1
10 years and over	10	6.0	98.8	10	5.4	99.5	11	6.0	99.5	14	6.6	99.5	13	5.9	100.0
Indeterminate															
Life	-	-	98.8	-	-	99.5	-	-	99.5	-	-	99.5	-	-	100.0
Other (b)	2	1.2	100.0	1	0.5	100.0	1	0.5	100.0	1	0.5	100.0	-	-	100.0
Total	167	100.0	100.0	186	100.0	100.0	183	100.0	100.0	212	100.0	100.0	219	100.0	100.0
Mean	35.2 months			38.8 months			39.2 months			38.6 months			39.7 months		
Median	20.7 months			23.6 months			23.9 months			23.0 months			24.5 months		
FEMALES															
Under 1 month	-	-	-	-	-	-	-	-	-	-	-	-	-	-	-
1 and under 3 months	2	14.3	14.3	-	-	-	-	-	-	1	5.3	5.3	-	-	-
3 and under 6 months	2	14.3	28.6	-	-	-	3	25.0	25.0	1	5.3	10.5	2	14.3	14.3
6 and under 12 months	2	14.3	42.9	2	22.2	22.2	5	41.7	66.7	9	47.4	57.9	5	35.7	50.0
1 and under 2 years	3	21.4	64.3	5	55.6	77.8	2	16.7	83.3	3	15.8	73.7	2	14.3	64.3
2 and under 5 years	4	28.6	92.9	2	22.2	100.0	2	16.7	100.0	5	28.3	100.0	5	35.7	100.0
5 and under 10 years	1	7.1	100.0	-	-	100.0	-	-	100.0	-	-	100.0	-	-	100.0
10 years and over	-	-	100.0	-	-	100.0	-	-	100.0	-	-	100.0	-	-	100.0
Indeterminate															
Life	-	-	100.0	-	-	100.0	-	-	100.0	-	-	100.0	-	-	100.0
Other (b)	-	-	100.0	-	-	100.0	-	-	100.0	-	-	100.0	-	-	100.0
Total	14	100.0	100.0	9	100.0	100.0	12	100.0	100.0	19	100.0	100.0	14	100.0	100.0
Mean	22.7 months			21.9 months			15.1 months			17.2 months			18.6 months		
Median	18.4 months			20.2 months			8.9 months			11.9 months			12.4 months		
PERSONS															
Under 1 month	-	-	-	1	0.5	0.5	-	-	-	-	-	-	1	0.4	0.4
1 and under 3 months	9	5.0	5.0	6	3.1	3.6	9	4.6	4.6	8	3.5	3.5	5	2.1	2.6
3 and under 6 months	17	9.4	14.4	19	9.7	13.3	24	12.3	16.9	24	10.4	13.9	27	11.6	14.2
6 and under 12 months	35	19.3	33.7	33	16.9	30.3	27	13.8	30.8	44	19.0	32.9	44	18.9	33.0
1 and under 2 years	45	24.9	58.6	48	24.6	54.9	42	21.5	52.3	48	20.8	53.7	37	15.9	48.9
2 and under 5 years	48	26.5	85.1	55	28.2	83.1	58	29.7	82.1	68	29.4	83.1	76	32.6	81.5
5 and under 10 years	15	8.3	93.4	22	11.3	94.4	23	11.8	93.8	24	10.4	93.5	30	12.9	94.4
10 years and over	10	5.5	98.9	10	5.1	99.5	11	5.6	99.5	14	6.1	99.6	13	5.6	100.0
Indeterminate															
Life	-	-	98.9	-	-	99.5	-	-	99.5	-	-	99.6	-	-	100.0
Other (b)	2	1.1	100.0	1	0.5	100.0	1	0.5	100.0	1	0.4	100.0	-	-	100.0
Total	181	100.0	100.0	195	100.0	100.0	195	100.0	100.0	231	100.0	100.0	233	100.0	100.0
Mean	34.2 months			36.1 months			37.7 months			38.8 months			38.4 months		
Median	20.2 months			22.0 months			23.7 months			21.5 months			24.2 months		

(a) Expected Time to Serve is based on the minimum term or non-parole period where one has been imposed or the fixed term sentence.
(b) Other includes Governor's Pleasure and Indefinite sentences.

52 All Indigenous Prisoners

by sex and highest level of education (on reception) at 30 June

DEPT OF JUSTICE VIC.
RELEASED UNDER FOI

Highest Level of Education	30 June 2007		30 June 2008		30 June 2009		30 June 2010		30 June 2011	
	No.	%	No.	%	No.	%	No.	%	No.	%
MALES										
Tertiary/Other post secondary	-	-	-	-	-	-	-	-	-	-
Technical and Trade	-	-	-	-	-	-	-	-	-	-
Completed secondary	6	2.7	4	1.7	4	1.8	2	0.8	5	1.8
Part secondary	193	87.7	197	85.7	197	89.1	242	92.0	251	91.3
Completed primary	13	5.9	14	6.1	8	3.6	12	4.6	11	4.0
Part primary	5	2.3	4	1.7	3	1.4	4	1.5	4	1.5
No formal schooling	-	-	-	-	1	0.5	1	0.4	1	0.4
Unknown	3	1.4	11	4.8	8	3.6	2	0.8	3	1.1
Total	220	100.0	230	100.0	221	100.0	263	100.0	275	100.0
FEMALES										
Tertiary/Other post secondary	1	5.6	-	-	1	5.0	1	3.7	1	5.0
Technical and Trade	-	-	-	-	-	-	-	-	-	-
Completed secondary	-	-	-	-	1	5.0	2	7.4	1	5.0
Part secondary	15	83.3	14	93.3	18	90.0	22	81.5	17	85.0
Completed primary	1	5.6	1	6.7	-	-	1	3.7	-	-
Part primary	-	-	-	-	-	-	1	3.7	-	-
No formal schooling	-	-	-	-	-	-	-	-	1	5.0
Unknown	1	5.6	-	-	-	-	-	-	-	-
Total	18	100.0	15	100.0	20	100.0	27	100.0	20	100.0
PERSONS										
Tertiary/Other post secondary	1	0.4	-	-	1	0.4	1	0.3	1	0.3
Technical and Trade	-	-	-	-	-	-	-	-	-	-
Completed secondary	6	2.5	4	1.6	5	2.1	4	1.4	6	2.0
Part secondary	208	87.4	211	86.1	215	89.2	264	91.0	268	90.8
Completed primary	14	5.9	15	6.1	8	3.3	13	4.5	11	3.7
Part primary	5	2.1	4	1.6	3	1.2	5	1.7	4	1.4
No formal schooling	-	-	-	-	1	0.4	1	0.3	2	0.7
Unknown	4	1.7	11	4.5	8	3.3	2	0.7	3	1.0
Total	238	100.0	245	100.0	241	100.0	290	100.0	295	100.0

53 All Indigenous Prisoners

by sex and employment status (on reception) at 30 June

DEPT OF JUSTICE VIC.
RELEASED UNDER FOI

Employment Status	30 June 2007		30 June 2008		30 June 2009		30 June 2010		30 June 2011	
	No.	%	No.	%	No.	%	No.	%	No.	%
MALES										
Employed (a)	16	7.3	24	10.4	17	7.7	18	6.8	15	5.5
Unemployed	155	70.5	162	70.4	160	72.4	201	76.4	195	70.9
Home Duties	-	-	-	-	-	-	-	-	-	-
Student	1	0.5	1	0.4	2	0.9	1	0.4	-	-
Pensioner	35	15.9	31	13.5	30	13.6	27	10.3	33	12.0
Other	-	-	-	-	-	-	-	-	-	-
Unknown	13	5.9	12	5.2	12	5.4	16	6.1	32	11.6
Total	220	100.0	230	100.0	221	100.0	263	100.0	275	100.0
FEMALES										
Employed (a)	1	5.6	-	-	1	5.0	-	-	-	-
Unemployed	12	66.7	13	86.7	16	80.0	19	70.4	13	65.0
Home Duties	-	-	1	6.7	-	-	5	18.5	5	25.0
Student	-	-	-	-	-	-	1	3.7	1	5.0
Pensioner	1	5.6	-	-	3	15.0	2	7.4	1	5.0
Other	1	5.6	-	-	-	-	-	-	-	-
Unknown	3	16.7	1	6.7	-	-	-	-	-	-
Total	18	100.0	15	100.0	20	100.0	27	100.0	20	100.0
PERSONS										
Employed (a)	17	7.1	24	9.8	18	7.5	18	6.2	15	5.1
Unemployed	167	70.2	175	71.4	176	73.0	220	75.9	208	70.5
Home Duties	-	-	1	0.4	-	-	5	1.7	5	1.7
Student	1	0.4	1	0.4	2	0.8	2	0.7	1	0.3
Pensioner	36	15.1	31	12.7	33	13.7	29	10.0	34	11.5
Other	1	0.4	-	-	-	-	-	-	-	-
Unknown	16	6.7	13	5.3	12	5.0	16	5.5	32	10.8
Total	238	100.0	245	100.0	241	100.0	290	100.0	295	100.0

(a) Employed includes the categories employee, employer, self employed, and apprentice.

54 All Indigenous Prisoner Receptions

by sex and age

DEPT OF JUSTICE VIC.
RELEASED UNDER FOI

Age	2006-07		2007-08		2008-09		2009-10		2010-11	
	No.	%	No.	%	No.	%	No.	%	No.	%
MALES										
Under 18	-	-	-	-	-	-	-	-	-	-
18	8	2.8	5	1.8	9	2.9	18	5.2	16	4.3
19	10	3.5	7	2.5	15	4.9	20	5.8	13	3.5
20-24	75	26.3	71	25.4	56	18.1	74	21.4	74	20.0
25-29	61	21.4	74	26.4	77	24.9	68	19.7	78	21.1
30-34	63	22.1	52	18.6	48	15.5	65	18.8	62	16.8
35-39	34	11.9	40	14.3	56	18.1	46	13.3	63	17.0
40-44	22	7.7	19	6.8	27	8.7	29	8.4	40	10.8
45-49	10	3.5	8	2.9	14	4.5	15	4.3	15	4.1
50-54	-	-	2	0.7	6	1.9	6	1.7	6	1.6
55-59	2	0.7	1	0.4	-	-	3	0.9	2	0.5
60-64	-	-	-	-	1	0.3	1	0.3	1	0.3
65 and over	-	-	1	0.4	-	-	-	-	-	-
Total	285	100.0	280	100.0	309	100.0	345	100.0	370	100.0
Mean age	29.8	years	30.1	years	31.3	years	30.6	years	31.3	years
FEMALES										
Under 18	-	-	-	-	-	-	-	-	-	-
18	3	10.7	1	2.1	3	5.1	-	-	1	1.8
19	1	3.6	2	4.3	2	3.4	2	2.9	3	5.4
20-24	8	28.6	6	12.8	10	16.9	20	28.6	15	26.8
25-29	2	7.1	18	38.3	20	33.9	17	24.3	12	21.4
30-34	6	21.4	10	21.3	10	16.9	16	22.9	10	17.9
35-39	5	17.9	6	12.8	9	15.3	8	11.4	6	10.7
40-44	2	7.1	3	6.4	4	6.8	5	7.1	4	7.1
45-49	1	3.6	1	2.1	1	1.7	2	2.9	3	5.4
50-54	-	-	-	-	-	-	-	-	1	1.8
55-59	-	-	-	-	-	-	-	-	1	1.8
60-64	-	-	-	-	-	-	-	-	-	-
65 and over	-	-	-	-	-	-	-	-	-	-
Total	28	100.0	47	100.0	59	100.0	70	100.0	56	100.0
Mean age	29.5	years	29.9	years	29.8	years	30.0	years	30.8	years
PERSONS										
Under 18	-	-	-	-	-	-	-	-	-	-
18	11	3.5	6	1.8	12	3.3	18	4.3	17	4.0
19	11	3.5	9	2.8	17	4.6	22	5.3	16	3.8
20-24	83	26.5	77	23.5	66	17.9	94	22.7	89	20.9
25-29	63	20.1	92	28.1	97	26.4	85	20.5	90	21.1
30-34	69	22.0	62	19.0	58	15.8	81	19.5	72	16.9
35-39	39	12.5	46	14.1	65	17.7	54	13.0	69	16.2
40-44	24	7.7	22	6.7	31	8.4	34	8.2	44	10.3
45-49	11	3.5	9	2.8	15	4.1	17	4.1	18	4.2
50-54	-	-	2	0.6	6	1.6	6	1.4	7	1.6
55-59	2	0.6	1	0.3	-	-	3	0.7	3	0.7
60-64	-	-	-	-	1	0.3	1	0.2	1	0.2
65 and over	-	-	1	0.3	-	-	-	-	-	-
Total	313	100.0	327	100.0	368	100.0	415	100.0	426	100.0
Mean age	29.8	years	30.0	years	31.1	years	30.5	years	31.3	years

55 All Indigenous Prisoner Receptions

by sex and legal status on reception

DEPT OF JUSTICE VIC.
RELEASED UNDER FOI

Legal Status	2006-07		2007-08		2008-09		2009-10		2010-11	
	No.	%	No.	%	No.	%	No.	%	No.	%
MALES										
Sentenced										
Fines (a)	-	-	1	0.4	2	0.6	2	0.6	5	1.4
Sentenced	87	30.5	84	30.0	99	32.0	117	33.9	117	31.6
Dual status (b)	10	3.5	8	2.9	8	2.6	14	4.1	6	1.6
Total	97	34.0	93	33.2	109	35.3	133	38.6	128	34.6
Unsentenced	188	66.0	187	66.8	200	64.7	212	61.4	242	65.4
Total	285	100.0	280	100.0	309	100.0	345	100.0	370	100.0
FEMALES										
Sentenced										
Fines (a)	-	-	-	-	-	-	2	2.9	-	-
Sentenced	5	17.9	15	31.9	12	20.3	19	27.1	21	37.5
Dual status (b)	1	3.6	1	2.1	1	1.7	1	1.4	1	1.8
Total	6	21.4	16	34.0	13	22.0	22	31.4	22	39.3
Unsentenced	22	78.6	31	66.0	46	78.0	48	68.6	34	60.7
Total	28	100.0	47	100.0	59	100.0	70	100.0	56	100.0
PERSONS										
Sentenced										
Fines (a)	-	-	1	0.3	2	0.5	4	1.0	5	1.2
Sentenced	92	29.4	99	30.3	111	30.2	136	32.8	138	32.4
Dual status (b)	11	3.5	9	2.8	9	2.4	15	3.6	7	1.6
Total	103	32.9	109	33.3	122	33.2	155	37.3	150	35.2
Unsentenced	210	67.1	218	66.7	246	66.8	280	62.7	276	64.8
Total	313	100.0	327	100.0	368	100.0	415	100.0	426	100.0

(a) Fines refers to prisoners who are serving a sentence for non-payment of a fine and are subject to no other type of sentence at the same time.

(b) Dual status refers to sentenced prisoners who also have active remand warrant(s) against them.

56 All Indigenous Prisoner Receptions

by most serious offence/charge - male prisoners

DEPT OF JUSTICE VIC.
RELEASED UNDER FOI

Most Serious Offence/Charge	2006-07		2007-08		2008-09		2009-10		2010-11	
	No.	%	No.	%	No.	%	No.	%	No.	%
Offences Against the Person										
Murder	2	0.7	2	0.7	-	-	2	0.6	1	0.3
Other homicide	2	0.7	4	1.4	3	1.0	2	0.6	2	0.5
Assault	71	24.9	53	18.9	73	23.6	71	20.6	88	23.8
Sex offences	9	3.2	16	5.7	9	2.9	15	4.3	12	3.2
Other offences against the person	10	3.5	13	4.6	15	4.9	6	1.7	21	5.7
Sub-Total	94	33.0	88	31.4	100	32.4	96	27.8	124	33.5
Robbery and Extortion										
Robbery	21	7.4	23	8.2	17	5.5	22	6.4	21	5.7
Extortion	-	-	-	-	-	-	-	-	-	-
Sub-Total	21	7.4	23	8.2	17	5.5	22	6.4	21	5.7
Property Offences										
Unlawful entry with intent	56	19.6	57	20.4	54	17.5	65	18.8	74	20.0
Deception and related offences	3	1.1	3	1.1	2	0.6	1	0.3	-	-
Receiving and handling proceeds of crime	4	1.4	1	0.4	3	1.0	5	1.4	4	1.1
Theft (including motor vehicle)	20	7.0	25	8.9	30	9.7	26	7.5	27	7.3
Property damage and environmental offences	4	1.4	3	1.1	2	0.6	11	3.2	5	1.4
Sub-Total	87	30.5	89	31.8	91	29.4	108	31.3	110	29.7
Offences Against Good Order										
Govt security/justice procedures offences	50	17.5	48	17.1	65	21.0	80	23.2	75	20.3
Unlawful possession of weapons	4	1.4	-	-	1	0.3	2	0.6	1	0.3
Other offences against good order	1	0.4	6	2.1	3	1.0	2	0.6	2	0.5
Sub-Total	55	19.3	64	19.3	69	22.3	84	24.3	78	21.1
Drug Offences										
Possess and/or Use drugs	2	0.7	1	0.4	4	1.3	-	-	1	0.3
Deal/traffic (including import/export)	4	1.4	3	1.1	11	3.6	7	2.0	13	3.5
Manufacture/cultivate (incl. other illicit drug offences)	1	0.4	-	-	-	-	1	0.3	-	-
Sub-Total	7	2.5	4	1.4	15	4.9	8	2.3	14	3.8
Motor Vehicle, Traffic and Related Offences										
Driving offences	6	2.1	4	1.4	4	1.3	5	1.4	3	0.8
Licence/registration offences	8	2.8	9	3.2	6	1.9	8	2.3	10	2.7
Other traffic offences	-	-	-	-	1	0.3	-	-	-	-
Sub-Total	14	4.9	13	4.6	11	3.6	13	3.8	13	3.5
Other Offences										
Other offences/Unknown	7	2.5	9	3.2	6	1.9	14	4.1	10	2.7
Total - All Offences/Charges	285	100.0	280	100.0	309	100.0	345	100.0	370	100.0

57 All Indigenous Prisoner Reception

by most serious offence/charge - female prisoners

DEPT OF JUSTICE VIC.
RELEASED UNDER FOI

Most Serious Offence/Charge	2006-07		2007-08		2008-09		2009-10		2010-11	
	No.	%	No.	%	No.	%	No.	%	No.	%
Offences Against the Person										
Murder	-	-	-	-	1	1.7	-	-	-	-
Other homicide	-	-	-	-	-	-	2	2.9	-	-
Assault	5	17.9	5	10.6	7	11.9	10	14.3	4	7.1
Sex offences	-	-	-	-	-	-	1	1.4	-	-
Other offences against the person	-	-	1	2.1	-	-	4	5.7	1	1.8
Sub-Total	5	17.9	6	12.8	8	13.6	17	24.3	5	8.9
Robbery and Extortion										
Robbery	1	3.6	5	10.6	5	8.5	-	-	5	8.9
Extortion	-	-	1	2.1	-	-	-	-	-	-
Sub-Total	1	3.6	6	12.8	5	8.5	-	-	5	8.9
Property Offences										
Unlawful entry with intent	8	28.6	8	17.0	10	16.9	10	14.3	11	19.6
Deception and related offences	2	7.1	2	4.3	1	1.7	2	2.9	2	3.6
Receiving and handling proceeds of crime	1	3.6	1	2.1	-	-	1	1.4	2	3.6
Theft (including motor vehicle)	6	21.4	9	19.1	19	32.2	19	27.1	12	21.4
Property damage and environmental offences	-	-	1	2.1	1	1.7	1	1.4	3	5.4
Sub-Total	17	60.7	21	44.7	31	52.5	33	47.1	30	53.6
Offences Against Good Order										
Govt security/justice procedures offences	3	10.7	8	17.0	9	15.3	10	14.3	10	17.9
Unlawful possession of weapons	-	-	-	-	-	-	-	-	-	-
Other offences against good order	-	-	-	-	1	1.7	-	-	-	-
Sub-Total	3	10.7	8	17.0	10	16.9	10	14.3	10	17.9
Drug Offences										
Possess and/or Use drugs	1	3.6	2	4.3	2	3.4	1	1.4	1	1.8
Deal/traffic (including import/export)	1	3.6	-	-	-	-	1	1.4	1	1.8
Manufacture/cultivate (incl. other illicit drug offences)	-	-	1	2.1	-	-	1	1.4	-	-
Sub-Total	2	7.1	3	6.4	2	3.4	3	4.3	2	3.6
Motor Vehicle, Traffic and Related Offences										
Driving offences	-	-	-	-	-	-	1	1.4	1	1.8
Licence/registration offences	-	-	1	2.1	-	-	1	1.4	1	1.8
Other traffic offences	-	-	-	-	-	-	-	-	-	-
Sub-Total	-	-	1	2.1	-	-	2	2.9	2	3.6
Other Offences										
Other offences/Unknown	-	-	2	4.3	3	5.1	5	7.1	2	3.6
Total - All Offences/Charges	28	100.0	47	100.0	59	100.0	70	100.0	56	100.0

58 All Indigenous Prisoner Receptions

by most serious offence/charge

DEPT OF JUSTICE VIC.
RELEASED UNDER FOI

Most Serious Offence/Charge	2006-07		2007-08		2008-09		2009-10		2010-11	
	No.	%	No.	%	No.	%	No.	%	No.	%
Offences Against the Person										
Murder	2	0.6	2	0.6	1	0.3	2	0.5	1	0.2
Other homicide	2	0.6	4	1.2	3	0.8	4	1.0	2	0.5
Assault	76	24.3	58	17.7	80	21.7	81	19.5	92	21.6
Sex offences	9	2.9	16	4.9	9	2.4	16	3.9	12	2.8
Other offences against the person	10	3.2	14	4.3	15	4.1	10	2.4	22	5.2
Sub-Total	99	31.6	94	28.7	108	29.3	113	27.2	129	30.3
Robbery and Extortion										
Robbery	22	7.0	28	8.6	22	6.0	22	5.3	26	6.1
Extortion	-	-	1	0.3	-	-	-	-	-	-
Sub-Total	22	7.0	29	8.9	22	6.0	22	5.3	26	6.1
Property Offences										
Unlawful entry with intent	64	20.4	65	19.9	64	17.4	75	18.1	85	20.0
Deception and related offences	5	1.6	5	1.5	3	0.8	3	0.7	2	0.5
Receiving and handling proceeds of crime	5	1.6	2	0.6	3	0.8	6	1.4	6	1.4
Theft (including motor vehicle)	26	8.3	34	10.4	49	13.3	45	10.8	39	9.2
Property damage and environmental offences	4	1.3	4	1.2	3	0.8	12	2.9	8	1.9
Sub-Total	104	33.2	110	33.6	122	33.2	141	34.0	140	32.9
Offences Against Good Order										
Govt security/justice procedures offences	53	16.9	56	17.1	74	20.1	90	21.7	85	20.0
Unlawful possession of weapons	4	1.3	-	-	1	0.3	2	0.5	1	0.2
Other offences against good order	1	0.3	6	1.8	4	1.1	2	0.5	2	0.5
Sub-Total	58	18.5	62	19.0	79	21.5	94	22.7	88	20.7
Drug Offences										
Possess and/or Use drugs	3	1.0	3	0.9	6	1.6	1	0.2	2	0.5
Deal/traffic (including import/export)	5	1.6	3	0.9	11	3.0	8	1.9	14	3.3
Manufacture/cultivate (incl. other illicit drug offences)	1	0.3	1	0.3	-	-	2	0.5	-	-
Sub-Total	9	2.9	7	2.1	17	4.6	11	2.7	16	3.8
Motor Vehicle, Traffic and Related Offences										
Driving offences	6	1.9	4	1.2	4	1.1	6	1.4	4	0.9
Licence/registration offences	8	2.6	10	3.1	6	1.6	9	2.2	11	2.6
Other traffic offences	-	-	-	-	1	0.3	-	-	-	-
Sub-Total	14	4.5	14	4.3	11	3.0	15	3.6	15	3.5
Other Offences										
Other offences/Unknown	7	2.2	11	3.4	9	2.4	19	4.6	12	2.8
Total - All Offences/Charges	313	100.0	327	100.0	368	100.0	415	100.0	426	100.0

59 Sentenced Indigenous Prisoner Receptions^(a)

by sex and expected time to serve

DEPT OF JUSTICE VIC.
RELEASED UNDER FOI

Expected Time to Serve (b)	2006-07			2007-08			2008-09			2009-10			2010-11		
	No.	%	Cumulative %	No.	%	Cumulative %	No.	%	Cumulative %	No.	%	Cumulative %	No.	%	Cumulative %
MALES															
Under 1 month	13	7.0	7.0	12	6.3	6.3	14	6.6	6.6	15	6.1	6.1	27	10.7	10.7
1 and under 3 months	16	8.6	15.7	17	9.0	15.3	30	14.1	20.7	15	6.1	12.2	33	13.1	23.8
3 and under 6 months	45	24.3	40.0	40	21.2	36.5	57	26.8	47.4	51	20.8	33.1	62	24.6	48.4
6 and under 12 months	69	37.3	77.3	73	38.6	75.1	58	27.2	74.6	92	37.6	70.6	84	33.3	81.7
1 and under 2 years	31	16.8	94.1	28	14.8	89.9	29	13.6	88.3	47	19.2	89.8	26	10.3	92.1
2 and under 5 years	7	3.8	97.8	13	6.9	96.8	23	10.8	99.1	21	8.6	98.4	15	6.0	98.0
5 and under 10 years	4	2.2	100.0	5	2.6	99.5	2	0.9	100.0	1	0.4	98.8	5	2.0	100.0
10 years and over	-	-	100.0	1	0.5	100.0	-	-	100.0	3	1.2	100.0	-	-	100.0
Indeterminate															
Life (c)	-	-	100.0	-	-	100.0	-	-	100.0	-	-	100.0	-	-	100.0
Other (d)	-	-	100.0	-	-	100.0	-	-	100.0	-	-	100.0	-	-	100.0
Total	185	100.0	100.0	189	100.0	100.0	213	100.0	100.0	245	100.0	100.0	252	100.0	100.0
FEMALES															
Under 1 month	-	-	-	2	8.3	8.3	5	20.8	20.8	1	2.6	2.6	2	6.3	6.3
1 and under 3 months	5	29.4	29.4	4	16.7	25.0	2	8.3	29.2	7	17.9	20.5	4	12.5	18.8
3 and under 6 months	6	35.3	64.7	6	25.0	50.0	8	33.3	62.5	9	23.1	43.6	8	25.0	43.8
6 and under 12 months	4	23.5	88.2	7	29.2	79.2	8	33.3	95.8	18	48.2	89.7	14	43.8	87.5
1 and under 2 years	2	11.8	100.0	3	12.5	91.7	1	4.2	100.0	1	2.6	92.3	3	9.4	96.9
2 and under 5 years	-	-	100.0	2	8.3	100.0	-	-	100.0	3	7.7	100.0	1	3.1	100.0
5 and under 10 years	-	-	100.0	-	-	100.0	-	-	100.0	-	-	100.0	-	-	100.0
10 years and over	-	-	100.0	-	-	100.0	-	-	100.0	-	-	100.0	-	-	100.0
Indeterminate															
Life (c)	-	-	100.0	-	-	100.0	-	-	100.0	-	-	100.0	-	-	100.0
Other (d)	-	-	100.0	-	-	100.0	-	-	100.0	-	-	100.0	-	-	100.0
Total	17	100.0	100.0	24	100.0	100.0	24	100.0	100.0	39	100.0	100.0	32	100.0	100.0
PERSONS															
Under 1 month	13	6.4	6.4	14	6.6	6.6	19	8.0	8.0	16	5.6	5.6	29	10.2	10.2
1 and under 3 months	21	10.4	16.8	21	9.9	16.4	32	13.5	21.5	22	7.7	13.4	37	13.0	23.2
3 and under 6 months	51	25.2	42.1	46	21.6	38.0	65	27.4	48.9	60	21.1	34.5	70	24.6	47.9
6 and under 12 months	73	36.1	78.2	80	37.6	75.6	66	27.8	76.8	110	38.7	73.2	98	34.5	82.4
1 and under 2 years	33	16.3	94.6	31	14.6	90.1	30	12.7	89.5	48	16.9	90.1	29	10.2	92.6
2 and under 5 years	7	3.5	98.0	15	7.0	97.2	23	9.7	99.2	24	8.5	98.6	16	5.6	98.2
5 and under 10 years	4	2.0	100.0	5	2.3	99.5	2	0.8	100.0	1	0.4	98.9	5	1.8	100.0
10 years and over	-	-	100.0	1	0.5	100.0	-	-	100.0	3	1.1	100.0	-	-	100.0
Indeterminate															
Life (c)	-	-	100.0	-	-	100.0	-	-	100.0	-	-	100.0	-	-	100.0
Other (d)	-	-	100.0	-	-	100.0	-	-	100.0	-	-	100.0	-	-	100.0
Total	202	100.0	100.0	213	100.0	100.0	237	100.0	100.0	284	100.0	100.0	284	100.0	100.0

- (a) This table includes prisoners who were sentenced during the reference year irrespective of when they were received into prison.
 (b) Expected Time to Serve is based on the minimum term or non-parole period where one has been imposed or the fixed term sentence.
 (c) Life includes prisoners serving sentences of Natural Life where a minimum term has not been specified by the court.
 (d) Other includes Governor's Pleasure and Indefinite sentences.

60 Sentenced Indigenous Prisoner Reception^(a)

by most serious offence

DEPT OF JUSTICE VIC.
RELEASED UNDER FOI

Most Serious Offence	2006-07		2007-08		2008-09		2009-10		2010-11	
	No.	%	No.	%	No.	%	No.	%	No.	%
Offences Against the Person										
Murder	-	-	1	0.5	-	-	1	0.4	-	-
Other homicide	2	1.0	5	2.3	1	0.4	2	0.7	2	0.7
Assault	31	15.3	38	17.8	39	16.5	47	16.5	51	18.0
Sex offences	5	2.5	7	3.3	7	3.0	7	2.5	6	2.1
Other offences against the person	3	1.5	5	2.3	3	1.3	2	0.7	5	1.8
Sub-Total	41	20.3	56	26.3	50	21.1	59	20.8	64	22.5
Robbery and Extortion										
Robbery	10	5.0	14	6.6	12	5.1	19	6.7	9	3.2
Extortion	-	-	-	-	-	-	-	-	1	0.4
Sub-Total	10	5.0	14	6.6	12	5.1	19	6.7	10	3.5
Property Offences										
Unlawful entry with intent	33	16.3	26	12.2	33	13.9	45	15.8	32	11.3
Deception and related offences	5	2.5	3	1.4	2	0.8	3	1.1	3	1.1
Receiving and handling proceeds of crime	3	1.5	1	0.5	1	0.4	2	0.7	5	1.8
Theft (including motor vehicle)	22	10.9	21	9.9	26	11.0	25	8.8	36	12.7
Property damage and environmental offences	4	2.0	5	2.3	2	0.8	5	1.8	7	2.5
Sub-Total	67	33.2	56	26.3	64	27.0	80	28.2	83	29.2
Offences Against Good Order										
Govt security/justice procedures offences	58	28.7	58	27.2	78	32.9	92	32.4	87	30.6
Unlawful possession of weapons	1	0.5	3	1.4	3	1.3	6	2.1	5	1.8
Other offences against good order	2	1.0	2	0.9	1	0.4	2	0.7	3	1.1
Sub-Total	61	30.2	63	29.6	82	34.6	100	35.2	95	33.5
Drug Offences										
Possess and/or Use drugs	2	1.0	2	0.9	1	0.4	-	-	1	0.4
Deal/traffic (including import/export)	-	-	2	0.9	5	2.1	3	1.1	3	1.1
Manufacture/cultivate (incl. other illicit drug offences)	1	0.5	1	0.5	-	-	-	-	-	-
Sub-Total	3	1.5	5	2.3	6	2.5	3	1.1	4	1.4
Motor Vehicle, Traffic and Related Offences										
Driving offences	5	2.5	4	1.9	7	3.0	5	1.8	4	1.4
Licence/registration offences	11	5.4	9	4.2	8	3.4	8	2.8	11	3.9
Other traffic offences	-	-	-	-	-	-	-	-	1	0.4
Sub-Total	16	7.9	13	6.1	15	6.3	13	4.6	16	5.6
Other Offences										
Other offences/Unknown	4	2.0	6	2.8	8	3.4	10	3.5	12	4.2
Total - All Offences	202	100.0	213	100.0	237	100.0	284	100.0	284	100.0

(a) This table includes prisoners who were sentenced during the reference year irrespective of when they were received into prison.

DEPT OF JUSTICE VIC.
RELEASED UNDER FOI

Prison Profiles

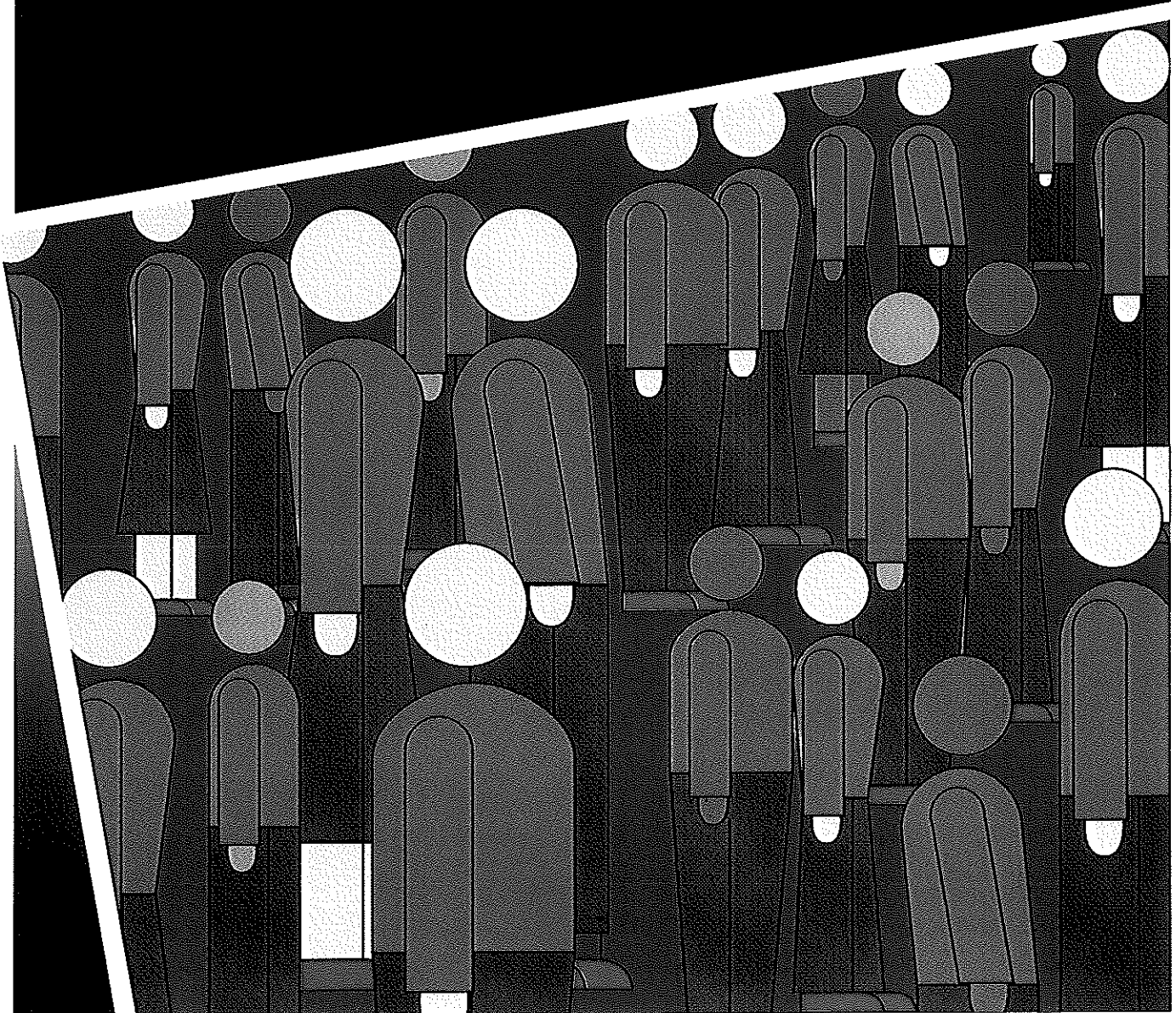

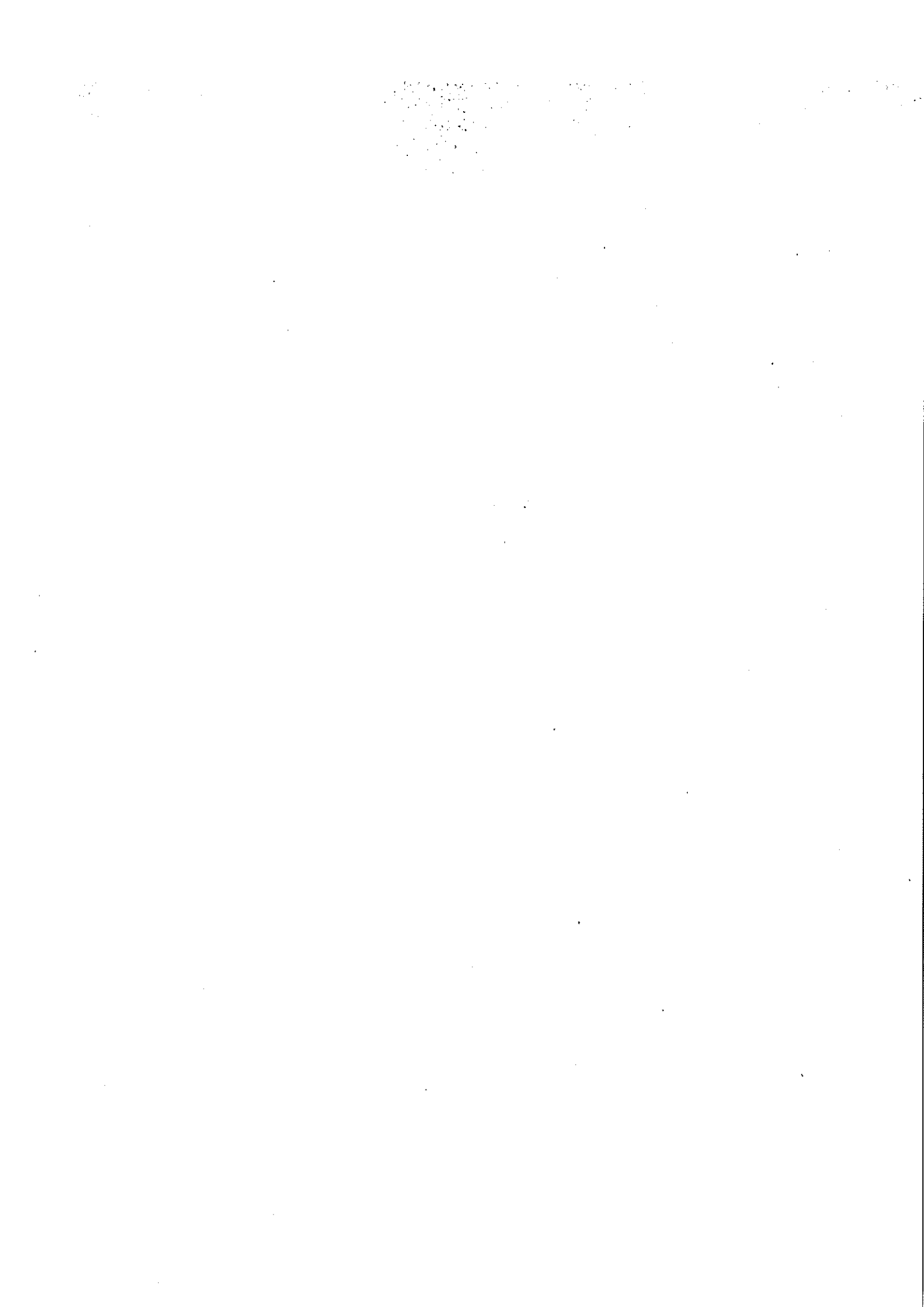

61 Ararat Prison

DEPT OF JUSTICE VIC.
RELEASED UNDER FOI

Prison security level Secure (Medium security)

Prison operational capacity 382 beds (At 30 June 2011)

Opened in 1967, a redevelopment program has included upgrades to accommodation, program and service areas. A significant proportion of the accommodation is shared (two or three beds). Additional temporary accommodation beds includes a 52 bed relocatable unit.

Function The prison accommodates male prisoners with low to medium protection requirements, including a high proportion of sex offenders.

Service provider Corrections Victoria

Prisoner profile at 30 June

		30 June 2009		30 June 2010		30 June 2011	
		No.	%	No.	%	No.	%
Number of prisoners	As at 30 June	377		370		379	
Age	Under 25	18	4.8	20	5.4	19	5.0
	25 - 39	121	32.1	124	33.5	121	31.9
	40 - 54	145	38.5	143	38.6	146	38.5
	55 and over	93	24.7	83	22.4	93	24.5
Indigenous status	Aboriginal and Torres Strait Islander	11	2.9	14	3.8	18	4.7
Legal status	Unconvicted	-	-	-	-	-	-
	Convicted	377	100.0	370	100.0	379	100.0
Security rating	Maximum	-	-	-	-	-	-
	Medium	284	75.3	295	79.7	289	76.3
	Minimum	93	24.7	75	20.3	90	23.7
Most Serious Offence	Offences against the person	325	86.2	314	84.9	320	84.4
	<i>Murder</i>	10		9		10	
	<i>Sex offences</i>	299		289		287	
	Robbery and extortion	12	3.2	9	2.4	15	4.0
	Offences against property	13	3.4	24	6.5	17	4.5
	Offences against good order	17	4.5	16	4.3	16	4.2
	Drug offences	10	2.7	7	1.9	10	2.6
	Traffic offences	-	-	-	-	1	0.3
	Other	-	-	-	-	-	-
	Effective Sentence Length	Unsentenced	-	-	-	-	-
Less than 12 months		25	6.6	24	6.5	15	4.0
1 <5 years		190	50.4	174	47.0	192	50.7
5 <10 years		127	33.7	132	35.7	129	34.0
10 years or more (including Life, Governor's Pleasure)		35	9.3	39	10.5	43	11.3
Unknown		-	-	1	0.3	-	-
Time Remaining to Serve	Prisoners with less than 12 months of their sentence remaining to serve	91	24.1	93	25.1	99	26.1
Previous Imprisonment	Known prior adult imprisonment, including episodes on remand	133	35.3	146	39.5	138	36.4
Intellectually Disabled Prisoners	Identified Intellectual Disability	3	0.8	3	0.8	3	0.8
	No Identified Intellectual Disability	374	99.2	367	99.2	376	99.2
Identified Drug Users	Current IDU status (IDU.1 or above)	2	0.5	8	2.2	3	0.8
	Not an Identified Drug User (including blanks)	375	99.5	362	97.8	376	99.2
Protection Prisoners	Current Protection Status	376	99.7	370	100.0	379	100.0

62 Barwon Prison

DEPT OF JUSTICE VIC.
RELEASED UNDER FOI

Prison security level Secure (Maximum security)

Prison operational capacity 425 beds (At 30 June 2011)

Opened in 1990, facilities include:

- two high security units;
- 35 bed management unit;
- two protection units.

Accommodation is predominately single cells.

Function Male; maximum and medium security classifications

Service provider Corrections Victoria

Prisoner profile at 30 June

		30 June 2009		30 June 2010		30 June 2011	
		No.	%	No.	%	No.	%
Number of prisoners	As at 30 June	271		350		379	
Age	Under 25	34	12.5	37	10.6	49	12.9
	25 - 39	153	56.5	189	54.0	199	52.5
	40 - 54	71	26.2	99	28.3	108	28.5
	55 and over	13	4.8	25	7.1	23	6.1
Indigenous status	Aboriginal and Torres Strait Islander	16	5.9	31	8.9	30	7.9
Legal status	Unconvicted	7	2.6	6	1.7	8	2.1
	Convicted	264	97.4	344	98.3	371	97.9
Security rating	Maximum	180	66.4	221	63.1	240	63.3
	Medium	88	32.5	128	36.6	133	35.1
	Minimum	3	1.1	1	0.3	6	1.6
Most Serious Offence	Offences against the person	134	49.4	170	48.6	192	50.7
	<i>Murder</i>	66		78		83	
	<i>Sex offences</i>	13		39		37	
	Robbery and extortion	34	12.5	41	11.7	34	9.0
	Offences against property	48	17.7	63	18.0	67	17.7
	Offences against good order	30	11.1	44	12.6	57	15.0
	Drug offences	20	7.4	25	7.1	24	6.3
	Traffic offences	5	1.8	7	2.0	5	1.3
	Other	-	-	-	-	-	-
Effective Sentence Length	Unsentenced	7	2.6	6	1.7	8	2.1
	Less than 12 months	29	10.7	38	10.9	40	10.6
	1 <5 years	92	33.9	126	36.0	148	39.1
	5 <10 years	64	23.6	70	20.0	70	18.5
	10 years or more (including Life, Governor's Pleasure)	78	28.8	110	31.4	113	29.8
	Unknown	1	0.4	-	-	-	-
Time Remaining to Serve	Prisoners with less than 12 months of their sentence remaining to serve	95	35.1	124	35.4	135	35.6
Previous Imprisonment	Known prior adult imprisonment, including episodes on remand	198	73.1	248	70.9	274	72.3
Intellectually Disabled Prisoners	Identified Intellectual Disability	4	1.5	2	0.6	2	0.5
	No Identified Intellectual Disability	267	98.5	348	99.4	377	99.5
Identified Drug Users	Current IDU status (IDU.1 or above)	38	14.0	63	18.0	58	15.3
	Not an Identified Drug User (including blanks)	233	86.0	287	82.0	321	84.7
Protection Prisoners	Current Protection Status	52	19.2	95	27.1	106	28.0

63 Beechworth Correctional Centre

DEPT OF JUSTICE VIC.
RELEASED UNDER FOI

Prison security level Open (Minimum security)

Prison operational capacity 160 beds (At 30 June 2011)

Opened in April 2005. The Beechworth Correctional Centre can hold up to 160 minimum security male prisoners serving short-term sentences in unit-style accommodation. The Centre focuses on providing education, treatment programs and pre-release services to assist prisoners in re-integrating into the community after release.

Function Male; minimum security classification

Service provider Corrections Victoria

Prisoner profile at 30 June

		30 June 2009		30 June 2010		30 June 2011	
		No.	%	No.	%	No.	%
Number of prisoners	As at 30 June	109		92		135	
Age	Under 25	4	3.7	3	3.3	15	11.1
	25 - 39	53	48.6	31	33.7	62	45.9
	40 - 54	42	38.5	42	45.7	49	36.3
	55 and over	10	9.2	16	17.4	9	6.7
Indigenous status	Aboriginal and Torres Strait Islander	3	2.8	5	5.4	4	3.0
Legal status	Unconvicted	-	-	-	-	-	-
	Convicted	109	100.0	92	100.0	135	100.0
Security rating	Maximum	-	-	-	-	-	-
	Medium	-	-	-	-	-	-
	Minimum	109	100.0	92	100.0	135	100.0
Most Serious Offence	Offences against the person	29	26.6	28	30.4	38	28.1
	<i>Murder</i>	3		3		6	
	<i>Sex offences</i>	3		2		0	
	Robbery and extortion	3	2.8	3	3.3	3	2.2
	Offences against property	25	22.9	29	31.5	39	28.9
	Offences against good order	17	15.6	4	4.3	14	10.4
	Drug offences	24	22.0	20	21.7	28	20.7
	Traffic offences	11	10.1	6	6.5	13	9.6
	Other	-	-	2	2.2	-	-
Effective Sentence Length	Unsentenced	-	-	-	-	-	-
	Less than 12 months	53	48.6	27	29.3	64	47.4
	1 <5 years	47	43.1	53	57.6	60	44.4
	5 <10 years	6	5.5	9	9.8	6	4.4
	10 years or more (including Life, Governor's Pleasure)	3	2.8	3	3.3	5	3.7
Unknown	-	-	-	-	-	-	
Time Remaining to Serve	Prisoners with less than 12 months of their sentence remaining to serve	89	81.7	69	75.0	113	83.7
Previous Imprisonment	Known prior adult imprisonment, including episodes on remand	50	45.9	49	53.3	61	45.2
Intellectually Disabled Prisoners	Identified Intellectual Disability	-	-	-	-	1	0.7
	No Identified Intellectual Disability	109	100.0	92	100.0	134	99.3
Identified Drug Users	Current IDU status (IDU.1 or above)	-	-	-	-	-	-
	Not an Identified Drug User (including blanks)	109	100.0	92	100.0	135	100.0
Protection Prisoners	Current Protection Status	-	-	-	-	-	-

64 Dame Phyllis Frost Centre

DEPT OF JUSTICE VIC.
RELEASED UNDER FOI

Prison security level Secure (Maximum security)

Prison operational capacity 300 beds (At 30 June 2011)

Opened in August 1996 with an original design capacity of 125. A range of accommodation options are available including cellular and cottage style accommodation.

Function The Dame Phyllis Frost Centre is a secure, multi-purpose prison providing a complex mix of facilities and services, including reception, maximum security, medium security and specialist accommodation for remand and sentenced, mainstream and protection women prisoners.

Service provider Corrections Victoria

Note: Managed by a private provider as the Metropolitan Women's Correctional Centre from August 1996 until 3 October 2000.

Prisoner profile at 30 June

		30 June 2009		30 June 2010		30 June 2011	
		No.	%	No.	%	No.	%
Number of prisoners	As at 30 June	230		261		267	
Age	Under 25	25	10.9	32	12.3	33	12.4
	25 - 39	129	56.1	136	52.1	139	52.1
	40 - 54	62	27.0	77	29.5	77	28.8
	55 and over	14	6.1	16	6.1	18	6.7
Indigenous status	Aboriginal and Torres Strait Islander	19	8.3	25	9.6	18	6.7
Legal status	Unconvicted	80	34.8	69	26.4	69	25.8
	Convicted	150	65.2	192	73.6	198	74.2
Security rating	Maximum	80	34.8	85	32.6	94	35.2
	Medium	111	48.3	130	49.8	120	44.9
	Minimum	39	17.0	46	17.6	53	19.9
Most Serious Offence	Offences against the person	61	26.5	77	29.5	81	30.3
	<i>Murder</i>	14		22		21	
	<i>Sex offences</i>	9		9		7	
	Robbery and extortion	16	7.0	17	6.5	25	9.4
	Offences against property	75	32.6	75	28.7	74	27.7
	Offences against good order	26	11.3	30	11.5	31	11.6
	Drug offences	48	20.9	56	21.5	51	19.1
	Traffic offences	3	1.3	6	2.3	5	1.9
	Other	1	0.4	-	-	-	-
Effective Sentence Length	Unsentenced	82	35.7	69	26.4	69	25.8
	Less than 12 months	70	30.4	76	29.1	73	27.3
	1 <5 years	55	23.9	86	33.0	95	35.6
	5 <10 years	13	5.7	20	7.7	18	6.7
	10 years or more (including Life, Governor's Pleasure)	10	4.3	10	3.8	12	4.5
	Unknown	-	-	-	-	-	-
Time Remaining to Serve	Prisoners with less than 12 months of their sentence remaining to serve	101	43.9	128	49.0	133	49.8
Previous Imprisonment	Known prior adult imprisonment, including episodes on remand	125	54.3	134	51.3	141	52.8
Intellectually Disabled Prisoners	Identified Intellectual Disability	4	1.7	2	0.8	7	2.6
	No Identified Intellectual Disability	226	98.3	259	99.2	260	97.4
Identified Drug Users	Current IDU status (IDU.1 or above)	16	7.0	19	7.3	17	6.4
	Not an Identified Drug User (including blanks)	214	93.0	242	92.7	250	93.6
Protection Prisoners	Current Protection Status	17	7.4	19	7.3	12	4.5

65 Dhurringile Prison

DEPT OF JUSTICE VIC.
RELEASED UNDER FOI

Prison security level Open (Minimum security)

Prison operational capacity 214 beds (At 30 June 2011)

Opened in 1965, prisoners originally shared dormitories in a mansion which had been built in 1877. However, all accommodation has been redeveloped and prisoners are now accommodated in self-contained units. Dhurringile's additional beds include a 52 bed relocatable unit.

Function Accommodates mainstream male prisoners. Emphasis on farming activities.

Service provider Corrections Victoria

Prisoner profile at 30 June

		30 June 2009		30 June 2010		30 June 2011	
		No.	%	No.	%	No.	%
Number of prisoners	As at 30 June	154		168		208	
Age	Under 25	11	7.1	15	8.9	25	12.0
	25 - 39	80	51.9	87	51.8	99	47.6
	40 - 54	46	29.9	49	29.2	66	31.7
	55 and over	17	11.0	17	10.1	18	8.7
Indigenous status	Aboriginal and Torres Strait Islander	8	5.2	8	4.8	7	3.4
Legal status	Unconvicted	-	-	-	-	-	-
	Convicted	154	100.0	168	100.0	208	100.0
Security rating	Maximum	-	-	-	-	-	-
	Medium	-	-	-	-	-	-
	Minimum	154	100.0	168	100.0	208	100.0
Most Serious Offence	Offences against the person	39	25.3	33	19.6	38	18.3
	<i>Murder</i>	3		7		2	
	<i>Sex offences</i>	2		6		1	
	Robbery and extortion	10	6.5	4	2.4	10	4.8
	Offences against property	25	16.2	38	22.6	64	30.8
	Offences against good order	19	12.3	32	19.0	31	14.9
	Drug offences	41	26.6	37	22.0	39	18.8
	Traffic offences	20	13.0	24	14.3	23	11.1
	Other	-	-	-	-	3	1.4
Effective Sentence Length	Unsentenced	-	-	-	-	-	-
	Less than 12 months	65	42.2	80	47.6	100	48.1
	1 <5 years	74	48.1	68	40.5	94	45.2
	5 <10 years	12	7.8	16	9.5	12	5.8
	10 years or more (including Life, Governor's Pleasure)	3	1.9	4	2.4	2	1.0
	Unknown	-	-	-	-	-	-
Time Remaining to Serve	Prisoners with less than 12 months of their sentence remaining to serve	130	84.4	132	78.6	184	88.5
Previous Imprisonment	Known prior adult imprisonment, including episodes on remand	85	55.2	94	56.0	106	51.0
Intellectually Disabled Prisoners	Identified Intellectual Disability	1	0.6	-	-	2	1.0
	No Identified Intellectual Disability	153	99.4	168	100.0	206	99.0
Identified Drug Users	Current IDU status (IDU,1 or above)	-	-	1	0.6	-	-
	Not an Identified Drug User (including blanks)	154	100.0	167	99.4	208	100.0
Protection Prisoners	Current Protection Status	-	-	-	-	-	-

66 Fulham Correctional Centre

DEPT OF JUSTICE VIC.
RELEASED UNDER FOI

Prison security level Secure (Medium security)

Prison operational capacity 820 beds (At 30 June 2011)

Prisoner accommodation is primarily in single cells, with some bunks added over time.

Function Opened in April 1997, the prison incorporates male prisoners in:

- medium security cell blocks and lodges;
- medium security protection units;
- minimum security self-contained units;
- a drug treatment unit; and
- Nalu community challenge unit for young adult prisoners.

Service provider The GEO Group Australia Pty Ltd

Prisoner profile at 30 June

		30 June 2009		30 June 2010		30 June 2011	
		No.	%	No.	%	No.	%
Number of prisoners	As at 30 June	751		741		808	
Age	Under 25	126	16.8	135	18.2	122	15.1
	25 - 39	424	56.5	395	53.3	459	56.8
	40 - 54	178	23.7	186	25.1	188	23.3
	55 and over	23	3.1	25	3.4	39	4.8
Indigenous status	Aboriginal and Torres Strait Islander	34	4.5	35	4.7	60	7.4
Legal status	Unconvicted	-	-	-	-	-	-
	Convicted	751	100.0	741	100.0	808	100.0
Security rating	Maximum	-	-	-	-	-	-
	Medium	581	77.4	568	76.7	620	76.7
	Minimum	170	22.6	173	23.3	188	23.3
Most Serious Offence	Offences against the person	212	28.2	220	29.7	233	28.8
	<i>Murder</i>	41		34		38	
	<i>Sex offences</i>	17		29		20	
	Robbery and extortion	69	9.2	76	10.3	74	9.2
	Offences against property	201	26.8	229	30.9	229	28.3
	Offences against good order	120	16.0	82	11.1	91	11.3
	Drug offences	116	15.4	100	13.5	137	17.0
	Traffic offences	32	4.3	33	4.5	41	5.1
	Other	1	0.1	1	0.1	3	0.4
Effective Sentence Length	Unsentenced	-	-	-	-	-	-
	Less than 12 months	275	36.6	248	33.5	278	34.4
	1 <5 years	349	46.5	357	48.2	383	47.4
	5 <10 years	78	10.4	86	11.6	94	11.6
	10 years or more (including Life, Governor's Pleasure)	49	6.5	49	6.6	53	6.6
	Unknown	-	-	1	0.1	-	-
Time Remaining to Serve	Prisoners with less than 12 months of their sentence remaining to serve	484	64.4	470	63.4	522	64.6
Previous Imprisonment	Known prior adult imprisonment, including episodes on remand	489	65.1	458	61.8	527	65.2
Intellectually Disabled Prisoners	Identified Intellectual Disability	4	0.5	1	0.1	6	0.7
	No Identified Intellectual Disability	747	99.5	740	99.9	802	99.3
Identified Drug Users	Current IDU status (IDU.1 or above)	44	5.9	76	10.3	82	10.1
	Not an Identified Drug User (including blanks)	707	94.1	665	89.7	726	89.9
Protection Prisoners	Current Protection Status	90	12.0	104	14.0	108	13.4

67 Judy Lazarus Transition Centre

DEPT OF JUSTICE VIC.
RELEASED UNDER FOI

Prison security level Open (Minimum security)

Prison operational capacity 25 beds (At 30 June 2011)

Opened in April 2007. The Centre has been designed around five-person living units that replicate community living as far as possible.

Function Accommodates male prisoners. The Transition Centre - the first of its type in Victoria - is part of Corrections Victoria's strategy to reduce re-offending by addressing transitional issues critical to a prisoner's successful reintegration into the community, including accommodation, employment, life-skills and family reintegration.

Service provider Corrections Victoria

Prisoner profile at 30 June

		30 June 2009		30 June 2010		30 June 2011	
		No.	%	No.	%	No.	%
Number of prisoners	As at 30 June	24		24		25	
Age	Under 25	1	4.2	-	-	1	4.0
	25 - 39	14	58.3	12	50.0	11	44.0
	40 - 54	6	25.0	9	37.5	12	48.0
	55 and over	3	12.5	3	12.5	1	4.0
Indigenous status	Aboriginal and Torres Strait Islander	-	-	-	-	1	4.0
Legal status	Unconvicted	-	-	-	-	-	-
	Convicted	24	100.0	24	100.0	25	100.0
Security rating	Maximum	-	-	-	-	-	-
	Medium	-	-	-	-	-	-
	Minimum	24	100.0	24	100.0	25	100.0
Most Serious Offence	Offences against the person	6	25.0	6	25.0	11	44.0
	<i>Murder</i>	0		1		2	
	<i>Sex offences</i>	0		0		0	
	Robbery and extortion	5	20.8	2	8.3	1	4.0
	Offences against property	5	20.8	5	20.8	6	24.0
	Offences against good order	-	-	-	-	-	-
	Drug offences	8	33.3	11	45.8	7	28.0
	Traffic offences	-	-	-	-	-	-
	Other	-	-	-	-	-	-
Effective Sentence Length	Unsentenced	-	-	-	-	-	-
	Less than 12 months	-	-	-	-	-	-
	1 <5 years	18	75.0	19	79.2	16	64.0
	5 <10 years	6	25.0	5	20.8	9	36.0
	10 years or more (including Life, Governor's Pleasure)	-	-	-	-	-	-
	Unknown	-	-	-	-	-	-
Time Remaining to Serve	Prisoners with less than 12 months of their sentence remaining to serve	24	100.0	24	100.0	25	100.0
Previous Imprisonment	Known prior adult imprisonment, including episodes on remand	14	58.3	13	54.2	13	52.0
Intellectually Disabled Prisoners	Identified Intellectual Disability	-	-	-	-	-	-
	No Identified Intellectual Disability	24	100.0	24	100.0	25	100.0
Identified Drug Users	Current IDU status (IDU.1 or above)	-	-	-	-	-	-
	Not an Identified Drug User (including blanks)	24	100.0	24	100.0	25	100.0
Protection Prisoners	Current Protection Status	-	-	-	-	-	-

68 Langi Kal Kal Prison

DEPT OF JUSTICE VIC.
RELEASED UNDER FOI

Prison security level Open (Minimum security)

Prison operational capacity 122 beds (At 30 June 2011)

The property was first established as a prison in 1950, but was used as a Youth Training Centre for many years and re-established as a prison in 1993. Prisoners are housed in a range of accommodation units, and the majority of rooms are single occupancy.

Function Accommodates male prisoners with protection requirements. It is a large working farm, and is primarily a minimum security pathway for protection prisoners from Ararat Prison.

Service provider Corrections Victoria

Prisoner profile at 30 June

		30 June 2009		30 June 2010		30 June 2011	
		No.	%	No.	%	No.	%
Number of prisoners	As at 30 June	119		122		121	
Age	Under 25	-	-	3	2.5	2	1.7
	25 - 39	32	26.9	27	22.1	34	28.1
	40 - 54	43	36.1	49	40.2	46	38.0
	55 and over	44	37.0	43	35.2	39	32.2
Indigenous status	Aboriginal and Torres Strait Islander	3	2.5	-	-	3	2.5
Legal status	Unconvicted	-	-	-	-	-	-
	Convicted	119	100.0	122	100.0	121	100.0
Security rating	Maximum	-	-	-	-	-	-
	Medium	-	-	-	-	-	-
	Minimum	119	100.0	122	100.0	121	100.0
Most Serious Offence	Offences against the person	98	82.4	95	77.9	100	82.6
	<i>Murder</i>	2		1		4	
	<i>Sex offences</i>	91		86		91	
	Robbery and extortion	4	3.4	2	1.6	4	3.3
	Offences against property	10	8.4	5	4.1	5	4.1
	Offences against good order	-	-	6	4.9	4	3.3
	Drug offences	7	5.9	10	8.2	7	5.8
	Traffic offences	-	-	4	3.3	-	-
	Other	-	-	-	-	1	0.8
Effective Sentence Length	Unsentenced	-	-	-	-	-	-
	Less than 12 months	8	6.7	25	20.5	22	18.2
	1 <5 years	88	73.9	70	57.4	59	48.8
	5 <10 years	18	15.1	23	18.9	35	28.9
	10 years or more (including Life, Governor's Pleasure)	5	4.2	4	3.3	5	4.1
Unknown	-	-	-	-	-	-	
Time Remaining to Serve	Prisoners with less than 12 months of their sentence remaining to serve	88	73.9	98	80.3	90	74.4
Previous Imprisonment	Known prior adult imprisonment, including episodes on remand	24	20.2	37	30.3	42	34.7
Intellectually Disabled Prisoners	Identified Intellectual Disability	-	-	-	-	-	-
	No Identified Intellectual Disability	119	100.0	122	100.0	121	100.0
Identified Drug Users	Current IDU status (IDU.1 or above)	-	-	-	-	-	-
	Not an Identified Drug User (including blanks)	119	100.0	122	100.0	121	100.0
Protection Prisoners	Current Protection Status	119	100.0	121	99.2	121	100.0

69 Loddon Prison

DEPT OF JUSTICE VIC.
RELEASED UNDER FOI

Prison security level Secure (Medium security)

Prison operational capacity 410 beds (At 30 June 2011)

Opened in 1990 with an original capacity of 250. A range of accommodation types, including self-contained units, single cells and shared accommodation are provided.

Function Mainstream prison for medium and minimum male prisoners which emphasises treatment programs, release preparation and drug-free lifestyles. Also offers placement and support for intellectually disabled prisoners undergoing release preparation.

Service provider Corrections Victoria

Prisoner profile at 30 June

		30 June 2009		30 June 2010		30 June 2011	
		No.	%	No.	%	No.	%
Number of prisoners	As at 30 June	383		401		401	
Age	Under 25	38	9.9	63	15.7	59	14.7
	25 - 39	194	50.7	209	52.1	208	51.9
	40 - 54	121	31.6	101	25.2	106	26.4
	55 and over	30	7.8	28	7.0	28	7.0
Indigenous status	Aboriginal and Torres Strait Islander	27	7.0	20	5.0	20	5.0
Legal status	Unconvicted	-	-	-	-	-	-
	Convicted	383	100.0	401	100.0	401	100.0
Security rating	Maximum	-	-	-	-	-	-
	Medium	342	89.3	360	89.8	362	90.3
	Minimum	41	10.7	41	10.2	39	9.7
Most Serious Offence	Offences against the person	170	44.4	187	46.6	172	42.9
	<i>Murder</i>	63		59		50	
	<i>Sex offences</i>	16		15		18	
	Robbery and extortion	22	5.7	29	7.2	28	7.0
	Offences against property	71	18.5	72	18.0	86	21.4
	Offences against good order	34	8.9	40	10.0	35	8.7
	Drug offences	76	19.8	67	16.7	60	15.0
	Traffic offences	10	2.6	6	1.5	18	4.5
	Other	-	-	-	-	2	0.5
Effective Sentence Length	Unsentenced	-	-	-	-	-	-
	Less than 12 months	65	17.0	85	21.2	80	20.0
	1 <5 years	177	46.2	183	45.6	189	47.1
	5 <10 years	70	18.3	65	16.2	74	18.5
	10 years or more (including Life, Governor's Pleasure)	71	18.5	68	17.0	58	14.5
Unknown	-	-	-	-	-	-	
Time Remaining to Serve	Prisoners with less than 12 months of their sentence remaining to serve	148	38.6	158	39.4	162	40.4
Previous Imprisonment	Known prior adult imprisonment, including episodes on remand	214	55.9	206	51.4	219	54.6
Intellectually Disabled Prisoners	Identified Intellectual Disability	10	2.6	12	3.0	17	4.2
	No Identified Intellectual Disability	373	97.4	389	97.0	384	95.8
Identified Drug Users	Current IDU status (IDU.1 or above)	4	1.0	6	1.5	-	-
	Not an Identified Drug User (including blanks)	379	99.0	395	98.5	401	100.0
Protection Prisoners	Current Protection Status	-	-	-	-	-	-

70 Marngoneet Correctional Centre

DEPT OF JUSTICE VIC.
RELEASED UNDER FOI

Prison security level Secure (Medium security)

Prison operational capacity 306 beds (At 30 June 2011)

Opened on 3 March 2006, self-contained, single cell and shared (two bed) accommodation is provided. The Marngoneet Correctional Centre has three neighbourhoods that function as independent therapeutic communities. Each neighbourhood includes a 40 bed unit, eight six bed units and three four bed units, along with a neighbourhood centre and recreational facilities. A new 88 bed unit is scheduled to be commissioned in July 2011.

Function Marngoneet is a correctional programs centre - the first of its type in Victoria - which provides an intensive level of treatment and offender management, including sex offender treatment programs, drug and alcohol treatment programs, violent offender treatment programs, and vocational services programs.

Service provider Corrections Victoria

Prisoner profile at 30 June

		30 June 2009		30 June 2010		30 June 2011	
		No.	%	No.	%	No.	%
Number of prisoners	As at 30 June	245		274		299	
Age	Under 25	32	13.1	40	14.6	43	14.4
	25 - 39	140	57.1	157	57.3	163	54.5
	40 - 54	55	22.4	58	21.2	77	25.8
	55 and over	18	7.3	19	6.9	16	5.4
Indigenous status	Aboriginal and Torres Strait Islander	21	8.6	23	8.4	19	6.4
Legal status	Unconvicted	-	-	-	-	-	-
	Convicted	245	100.0	274	100.0	299	100.0
Security rating	Maximum	-	-	-	-	-	-
	Medium	189	77.1	220	80.3	211	70.6
	Minimum	56	22.9	54	19.7	88	29.4
Most Serious Offence	Offences against the person	125	51.0	137	50.0	154	51.5
	<i>Murder</i>	11		22		21	
	<i>Sex offences</i>	49		44		54	
	Robbery and extortion	38	15.5	32	11.7	38	12.7
	Offences against property	46	18.8	67	24.5	64	21.4
	Offences against good order	21	8.6	17	6.2	21	7.0
	Drug offences	13	5.3	16	5.8	20	6.7
	Traffic offences	2	0.8	5	1.8	2	0.7
	Other	-	-	-	-	-	-
Effective Sentence Length	Unsentenced	-	-	-	-	-	-
	Less than 12 months	31	12.7	50	18.2	45	15.1
	1 <5 years	160	65.3	161	58.8	197	65.9
	5 <10 years	33	13.5	32	11.7	29	9.7
	10 years or more (including Life, Governor's Pleasure)	20	8.2	31	11.3	28	9.4
	Unknown	1	0.4	-	-	-	-
Time Remaining to Serve	Prisoners with less than 12 months of their sentence remaining to serve	151	61.6	156	56.9	189	63.2
Previous Imprisonment	Known prior adult imprisonment, including episodes on remand	178	72.7	185	67.5	189	63.2
Intellectually Disabled Prisoners	Identified Intellectual Disability	1	0.4	-	-	1	0.3
	No Identified Intellectual Disability	244	99.6	274	100.0	298	99.7
Identified Drug Users	Current IDU status (IDU.1 or above)	12	4.9	19	6.9	12	4.0
	Not an Identified Drug User (including blanks)	233	95.1	255	93.1	287	96.0
Protection Prisoners	Current Protection Status	91	37.1	98	35.8	99	33.1

71 Melbourne Assessment Prison

DEPT OF JUSTICE VIC.
RELEASED UNDER FOI

Prison security level Secure (Maximum security)

Prison operational capacity 249 beds (At 30 June 2011)

Formerly the Melbourne Remand Centre, the prison was opened in 1989. Accommodation is primarily in single cells, with a small number of shared cells. Cell safety upgrades are currently taking place in some units and the prison will return to a capacity of 286 when these are completed in October 2011.

Function The prison commenced operations as the Melbourne Assessment Prison (MAP) in January 1997, and is the reception prison for all male prisoners in Victoria. The volume of prisoners received contributes to high turnover, and the range of prisoner needs requires flexible management. The prison is divided into a number of different units, many of which have different roles or functions, and accommodate different groups of prisoners (e.g. mainstream, protection, remand, and sentenced workforce). A 16 bed statewide secondary psychiatric facility (the Acute Assessment Unit) is also located at MAP.

Service provider Corrections Victoria

Prisoner profile at 30 June

		30 June 2009		30 June 2010		30 June 2011	
		No.	%	No.	%	No.	%
Number of prisoners	As at 30 June	276		276		231	
Age	Under 25	43	15.6	47	17.0	29	12.6
	25 - 39	166	60.1	159	57.6	133	57.6
	40 - 54	60	21.7	59	21.4	61	26.4
	55 and over	7	2.5	11	4.0	8	3.5
Indigenous status	Aboriginal and Torres Strait Islander	7	2.5	20	7.2	11	4.8
Legal status	Unconvicted	110	39.9	111	40.2	123	53.2
	Convicted	166	60.1	165	59.8	108	46.8
Security rating	Maximum	208	75.4	187	67.8	174	75.3
	Medium	62	22.5	79	28.6	45	19.5
	Minimum	6	2.2	10	3.6	12	5.2
Most Serious Offence	Offences against the person	83	30.1	71	25.7	69	29.9
	<i>Murder</i>	5		12		7	
	<i>Sex offences</i>	17		16		11	
	Robbery and extortion	17	6.2	15	5.4	10	4.3
	Offences against property	81	29.3	74	26.8	53	22.9
	Offences against good order	46	16.7	69	25.0	53	22.9
	Drug offences	33	12.0	31	11.2	35	15.2
	Traffic offences	16	5.8	14	5.1	9	3.9
	Other	-	-	2	0.7	2	0.9
	Effective Sentence Length	Unsentenced	113	40.9	112	40.6	123
Less than 12 months		108	39.1	106	38.4	73	31.6
1 < 5 years		50	18.1	51	18.5	26	11.3
5 < 10 years		3	1.1	3	1.1	3	1.3
10 years or more (including Life, Governor's Pleasure)		2	0.7	4	1.4	6	2.6
Unknown		-	-	-	-	-	-
Time Remaining to Serve	Prisoners with less than 12 months of their sentence remaining to serve	116	42.0	122	44.2	80	34.6
Previous Imprisonment	Known prior adult imprisonment, including episodes on remand	177	64.1	199	72.1	174	75.3
Intellectually Disabled Prisoners	Identified Intellectual Disability	5	1.8	10	3.6	6	2.6
	No Identified Intellectual Disability	271	98.2	266	96.4	225	97.4
Identified Drug Users	Current IDU status (IDU.1 or above)	4	1.4	14	5.1	9	3.9
	Not an Identified Drug User (including blanks)	272	98.6	262	94.9	222	96.1
Protection Prisoners	Current Protection Status	37	13.4	35	12.7	26	11.3

72 Metropolitan Remand Centre

DEPT OF JUSTICE VIC.
RELEASED UNDER FOI

Prison security level Secure (Maximum security)

Prison operational capacity 673 beds (At 30 June 2011)

Opened on 18 April 2008. Accommodation consists predominately of single cells, which have been designed to meet Victoria's cell and fire safety standards. 60 bunks have been added since the facility opened.

Function The Metropolitan Remand Centre (MRC) is a maximum security prison for unsentenced prisoners who have been remanded into custody by the courts. An important focus for the prison is to keep sentenced and unsentenced prisoners separate as far as practicable, consistent with United Nations standards for the treatment of prisoners who have not yet been found guilty by a court. The MRC includes variable-sized accommodation to meet the specific needs of particular groups, such as young adult prisoners, low risk prisoners, vulnerable prisoners, prisoners with a disability, culturally and linguistically diverse prisoners, and prisoners with substance abuse issues.

Service provider Corrections Victoria

Prisoner profile at 30 June

		30 June 2009		30 June 2010		30 June 2011	
		No.	%	No.	%	No.	%
Number of prisoners	As at 30 June	629		632		644	
Age	Under 25	107	17.0	129	20.4	130	20.2
	25 - 39	328	52.1	327	51.7	336	52.2
	40 - 54	161	25.6	150	23.7	146	22.7
	55 and over	33	5.2	26	4.1	32	5.0
Indigenous status	Aboriginal and Torres Strait Islander	32	5.1	37	5.9	47	7.3
Legal status	Unconvicted	484	76.9	483	76.4	518	80.4
	Convicted	145	23.1	149	23.6	126	19.6
Security rating	Maximum	296	47.1	305	48.3	240	37.3
	Medium	331	52.6	324	51.3	390	60.6
	Minimum	2	0.3	3	0.5	14	2.2
Most Serious Offence	Offences against the person	281	44.7	291	46.0	272	42.2
	<i>Murder</i>	49		43		36	
	<i>Sex offences</i>	60		63		64	
	Robbery and extortion	45	7.2	45	7.1	51	7.9
	Offences against property	137	21.8	134	21.2	124	19.3
	Offences against good order	25	4.0	25	4.0	86	13.4
	Drug offences	130	20.7	129	20.4	106	16.5
	Traffic offences	10	1.6	5	0.8	4	0.6
	Other	1	0.2	3	0.5	1	0.2
	Effective Sentence Length	Unsentenced	488	77.6	484	76.6	521
Less than 12 months		63	10.0	63	10.0	52	8.1
1 <5 years		62	9.9	66	10.4	45	7.0
5 <10 years		8	1.3	10	1.6	15	2.3
10 years or more (including Life, Governor's Pleasure)		8	1.3	9	1.4	11	1.7
Unknown	-	-	-	-	-	-	
Time Remaining to Serve	Prisoners with less than 12 months of their sentence remaining to serve	87	13.8	85	13.4	67	10.4
Previous Imprisonment	Known prior adult imprisonment, including episodes on remand	377	59.9	376	59.5	338	52.5
Intellectually Disabled Prisoners	Identified Intellectual Disability	19	3.0	8	1.3	9	1.4
	No Identified Intellectual Disability	610	97.0	624	98.7	635	98.6
Identified Drug Users	Current IDU status (IDU.1 or above)	29	4.6	40	6.3	40	6.2
	Not an Identified Drug User (including blanks)	600	95.4	592	93.7	604	93.8
Protection Prisoners	Current Protection Status	112	17.8	102	16.1	126	19.6

73 Port Phillip Prison

DEPT OF JUSTICE VIC.
RELEASED UNDER FOI

Prison security level Secure (Maximum security)

Prison operational capacity 804 beds (At 30 June 2011)

Function Opened in September 1997. Accommodation is provided in 13 units built with single cells and this multi-purpose prison provides a mix of mainstream, protection and specialist accommodation for maximum, medium and minimum security prisoners, including:

- A 35-bed management/security unit for male prisoners;
- protection accommodation for male prisoners;
- a 20-bed inpatient medical unit (in addition to the design capacity) providing secondary inpatient and outpatient health services for Correctional Services;
- a psycho-social unit for male prisoners;
- a youth unit for male prisoners;
- a special care unit for male prisoners who require special regimes such as vulnerable, physically disabled or intellectually disabled prisoners; and
- short-term accommodation for prisoners awaiting transfer to other prisons or pending resolution of health or legal matters.

Service provider G4S Custodial Services Pty Ltd

Prisoner profile at 30 June

		30 June 2009		30 June 2010		30 June 2011	
		No.	%	No.	%	No.	%
Number of prisoners	As at 30 June	731		775		788	
Age	Under 25	111	15.2	124	16.0	130	16.5
	25 - 39	379	51.8	403	52.0	402	51.0
	40 - 54	177	24.2	180	23.2	173	22.0
	55 and over	64	8.8	68	8.8	83	10.5
Indigenous status	Aboriginal and Torres Strait Islander	59	8.1	70	9.0	55	7.0
Legal status	Unconvicted	124	17.0	133	17.2	155	19.7
	Convicted	607	83.0	642	82.8	633	80.3
Security rating	Maximum	284	38.9	385	49.7	280	35.5
	Medium	395	54.0	361	46.6	427	54.2
	Minimum	52	7.1	29	3.7	81	10.3
Most Serious Offence	Offences against the person	321	43.9	328	42.3	345	43.8
	<i>Murder</i>	71		56		58	
	<i>Sex offences</i>	119		123		135	
	Robbery and extortion	69	9.4	65	8.4	71	9.0
	Offences against property	159	21.8	184	23.7	179	22.7
	Offences against good order	113	15.5	117	15.1	122	15.5
	Drug offences	52	7.1	49	6.3	50	6.3
	Traffic offences	17	2.3	31	4.0	20	2.5
	Other	-	-	1	0.1	1	0.1
Effective Sentence Length	Unsentenced	125	17.1	133	17.2	155	19.7
	Less than 12 months	202	27.6	213	27.5	198	25.1
	1 <5 years	248	33.9	287	37.0	284	36.0
	5 <10 years	75	10.3	78	10.1	82	10.4
	10 years or more (including Life, Governor's Pleasure)	81	11.1	63	8.1	69	8.8
	Unknown	-	-	1	0.1	-	-
Time Remaining to Serve	Prisoners with less than 12 months of their sentence remaining to serve	345	47.2	356	45.9	346	43.9
Previous Imprisonment	Known prior adult imprisonment, including episodes on remand	499	68.3	560	72.3	543	68.9
Intellectually Disabled Prisoners	Identified Intellectual Disability	55	7.5	50	6.5	48	6.1
	No Identified Intellectual Disability	676	92.5	725	93.5	740	93.9
Identified Drug Users	Current IDU status (IDU.1 or above)	84	11.5	100	12.9	101	12.8
	Not an Identified Drug User (including blanks)	647	88.5	675	87.1	687	87.2
Protection Prisoners	Current Protection Status	306	41.9	296	38.2	306	38.8

74 Tarrengower Prison

DEPT OF JUSTICE VIC.
RELEASED UNDER FOI

Prison security level Open (Minimum security)

Prison operational capacity 72 beds (At 30 June 2011)

Opened in 1987 with an original design capacity of 24. The prison has ten self-contained units with single room and shared accommodation, a 12-bed transition unit that was added in December 2002, as well as an 18 bed unit which was opened in September 2010.

Function Women's prison with an emphasis on release preparation and community integration.

Service provider Corrections Victoria

Prisoner profile at 30 June

		30 June 2009		30 June 2010		30 June 2011	
		No.	%	No.	%	No.	%
Number of prisoners	As at 30 June	51		51		52	
Age	Under 25	4	7.8	1	2.0	2	3.8
	25 - 39	22	43.1	23	45.1	18	34.6
	40 - 54	20	39.2	21	41.2	25	48.1
	55 and over	5	9.8	6	11.8	7	13.5
Indigenous status	Aboriginal and Torres Strait Islander	1	2.0	2	3.9	2	3.8
Legal status	Unconvicted	-	-	-	-	-	-
	Convicted	51	100.0	51	100.0	52	100.0
Security rating	Maximum	-	-	-	-	-	-
	Medium	-	-	-	-	-	-
	Minimum	51	100.0	51	100.0	52	100.0
Most Serious Offence	Offences against the person	21	41.2	21	41.2	16	30.8
	<i>Murder</i>	8		8		7	
	<i>Sex offences</i>	0		1		4	
	Robbery and extortion	1	2.0	2	3.9	-	-
	Offences against property	18	35.3	20	39.2	16	30.8
	Offences against good order	5	9.8	1	2.0	1	1.9
	Drug offences	6	11.8	7	13.7	16	30.8
	Traffic offences	-	-	-	-	1	1.9
	Other	-	-	-	-	2	3.8
Effective Sentence Length	Unsentenced	-	-	-	-	-	-
	Less than 12 months	15	29.4	9	17.6	17	32.7
	1 <5 years	25	49.0	32	62.7	22	42.3
	5 <10 years	4	7.8	3	5.9	6	11.5
	10 years or more (including Life, Governor's Pleasure)	7	13.7	7	13.7	7	13.5
	Unknown	-	-	-	-	-	-
Time Remaining to Serve	Prisoners with less than 12 months of their sentence remaining to serve	26	51.0	25	49.0	34	65.4
Previous Imprisonment	Known prior adult imprisonment, including episodes on remand	23	45.1	22	43.1	21	40.4
Intellectually Disabled Prisoners	Identified Intellectual Disability	-	-	-	-	-	-
	No Identified Intellectual Disability	51	100.0	51	100.0	52	100.0
Identified Drug Users	Current IDU status (IDU, 1 or above)	-	-	-	-	-	-
	Not an Identified Drug User (including blanks)	51	100.0	51	100.0	52	100.0
Protection Prisoners	Current Protection Status	-	-	-	-	-	-

Definitions Explanatory Notes Appendix

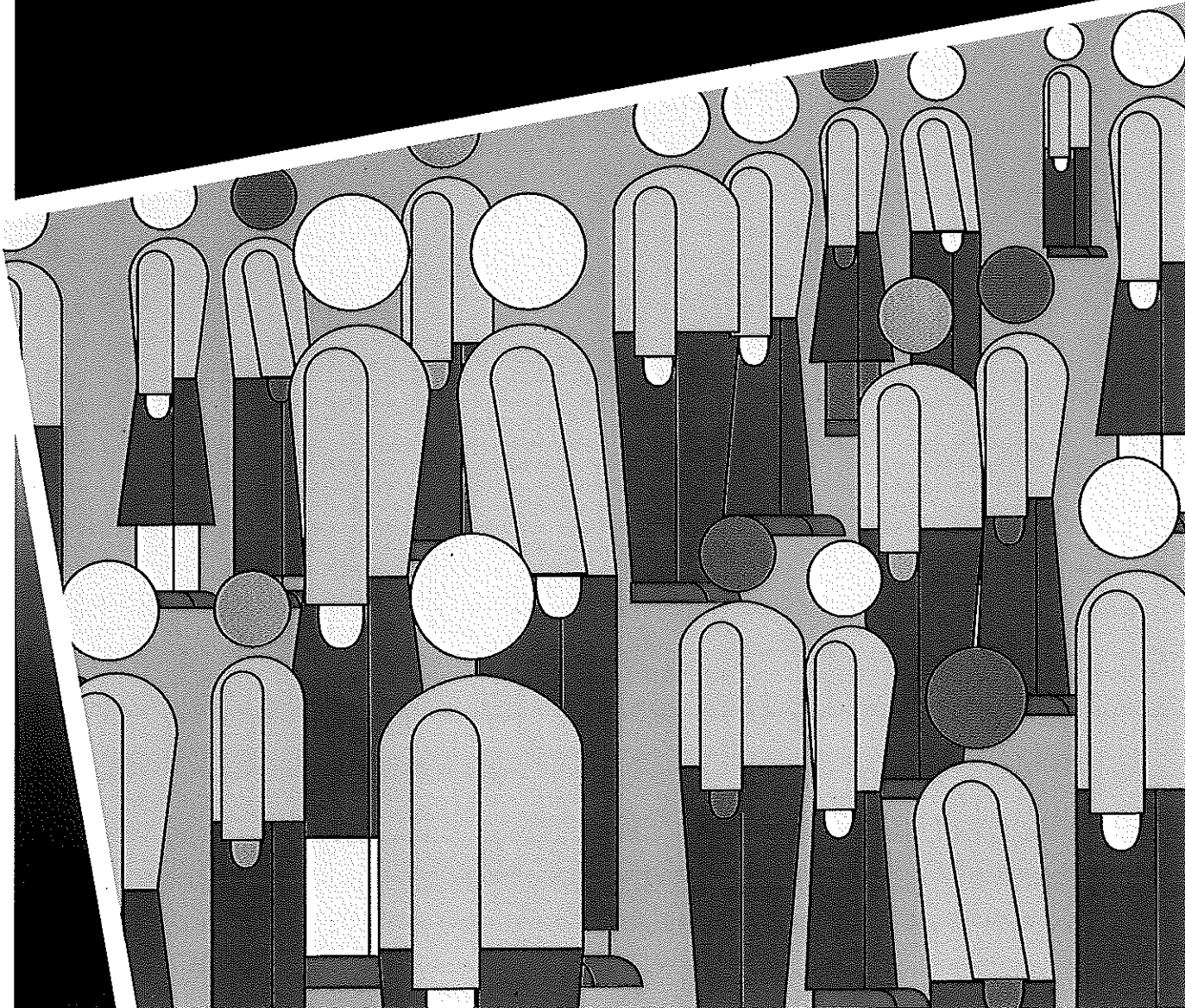



Definitions and Explanatory Notes

DEPT OF JUSTICE VIC.
RELEASED UNDER FOI

Term	Definition
Age	The prisoner's age in years as at 30 June (for census data), or the age in years at the time of reception into prison custody (for reception data).
Average Prisoner Population	The average prisoner population is calculated by aggregating the prison population counts on each day of the year and dividing by the number of days in the year to determine the average prisoner population for that year (see also Prisoner Population).
Country of Birth	The country of birth of the prisoner is determined from prisoner interviews.
Education Level	The highest level of education attained by the prisoner at the time of reception into prison custody. Education level is determined from prisoner interviews. Education and/or training subsequently undertaken by a prisoner while in custody is not reflected.
Employment Status	Employment status of prisoner at the time of reception into prison custody. Employment status is determined from prisoner interviews.
Expected Time to Serve	The period of imprisonment which a convicted prisoner is expected to serve and in most cases refers to the time elapsed between the date of reception for this episode and the earliest date of release. This calculation is based on the minimum sentence, if one has been imposed. If no minimum sentence has been imposed, the earliest date of release is based on the fixed term sentence.
Imprisonment Rates	Imprisonment rates are expressed per 100,000 adult population or, for tables relating to Indigenous prisoners, per 100,000 adult Indigenous population. Adult population figures are for persons aged 18 years and over. Imprisonment rates enable comparisons across jurisdictions within Australia.
Indigenous Prisoners	Prisoners who are identified as Aboriginal or Torres Strait Islander. All prisoners are asked whether they identify as Aboriginal or Torres Strait Islander on reception into custody.
Intellectually Disabled Prisoners	Prisoners who are registered with the Department of Human Services as having a diagnosed intellectual disability.
Known Prior Adult Imprisonment	Relates only to episodes of imprisonment under sentence (including fine defaults).
Legal Status	Determined by the warrants or court orders which provide the legal basis for the detention in custody of the prisoner. Where a prisoner is undergoing a sentence of imprisonment but also has outstanding legal matters, the sentenced status takes precedence.
Marital Status	The actual (not necessarily legal) marital status of a prisoner at the time of reception into prison custody.
Most Serious Offence/Charge (MSO or MSC)	For sentenced prisoners, this is the offence for which the prisoner has received the longest sentence in the "current episode" for a single count of the offence, regardless of the possible result of any appeals, and regardless of whether the sentence for that offence has actually expired at the census date. Where sentences are equal, or the longest sentence cannot be determined, the MSO is the offence with the lowest Australian National Classification of Offences (ANCO) code (see Appendix 1 for ANCO categories). For unsentenced prisoners, whether convicted or not, the MSC is the charge which carries the longest statutory maximum penalty. Where penalties are equal, the MSC is the charge with the lowest ANCO code.
Open Custody	A custodial regime for managing prisoners that does not require them to be confined by a secure perimeter physical barrier, irrespective of whether a physical barrier exists.

Definitions and Explanatory Notes

DEPT OF JUSTICE VIC.
RELEASED UNDER FOI

Term	Definition
Operational Capacity	Operational capacity is the total number of places available in which to house prisoners. It includes capacity in specialist beds, but excludes loss of privilege cells, management cells used only on a short-term basis, observation cells and hospital beds. In addition, excluded from the count are beds that have been closed on a long term basis for maintenance or beds that have been funded, but not yet opened. It includes any additional beds that have been placed in cells over and above their designated capacity (e.g. single cells which have been double-bunked) and any other temporary accommodation.
Prison Utilisation Rate	The prison utilisation rate at 30 June is the prisoner population at 30 June expressed as a percentage of the operational capacity at that same date.
Prisoner Population	The number of prisoners physically present in gazetted prisons. It excludes prisoners held in police cells, retained overnight at court, otherwise temporarily absent from the prison or held by the Department of Human Services, as well as adult prisoners held in juvenile detention centres (see also Average Prisoner Population).
Prisoner Receptions	Persons who enter corrective services custody from the community, having been remanded in custody on charges pending court hearings or having received a sentence of imprisonment as an outcome of a court proceeding. It excludes prisoners received on transfer from other Victorian prisons or returned to prison custody after further court hearings. A person remanded into custody or sentenced to prison more than once will be counted on each occasion.
Secure Custody	A custodial regime for managing prisoners that requires them to be confined by a secure physical barrier.
Security Classification	Security classification is an attribute of the prisoner, not the prison. Therefore, it is possible to have prisoners classified at a different level to that of the institution. The classification categories are maximum, medium and minimum. Prior to 30 April 2008, all prisoners were classified as maximum security at reception into custody. The formal classification of prisoners occurred after sentencing and the prisoner was reclassified as appropriate. Since then, security ratings have been assigned to all unsentenced prisoners using processes consistent with those applied to sentenced prisoners. Unsentenced prisoners can now effectively receive a maximum, medium, or minimum classification, although a minimum security rating will only be applied in exceptional circumstances.
Security Level	Security level is an attribute of the prison, not the prisoner. The security level of a prison is described as either: Open or Secure, or Maximum, Medium or Minimum. The Secure category comprises maximum and medium prisons and the Open category comprises the minimum prisons.
Sentenced Prisoners	Those persons who have received a term of imprisonment from a court. This includes offenders who have been given an indeterminate sentence or custodial order, or those who have received a Life sentence. Also included are prisoners who are serving a sentence for non-payment of a fine ('fine default'), prisoners who are sentenced but awaiting the outcome of an appeal, sentenced prisoners who also have active remand warrants against them ('dual status'), and prisoners who are unfit to plead or not guilty on the grounds of insanity.
Sentenced Receptions	Persons who enter corrective services custody from the community, having received a sentence of imprisonment as an outcome of a court proceeding. It also includes persons sentenced to imprisonment while held in prison on remand (i.e. change status from a remand to a sentenced prisoner). Sentenced prisoners in custody who receive a further sentence of imprisonment are not counted as sentenced receptions.
Unsentenced Prisoners	Those persons who have been placed in custody while awaiting the outcome of their court hearing. They may be unconvicted (remanded), or convicted but awaiting sentenced (remanded for sentencing). Persons who are held in an adult prison awaiting deportation are also included in this category.

Appendix

DEPT OF JUSTICE VIC.
RELEASED UNDER FOI

Appendix I Australian National Classification of Offences (ANCO)

The offence categories used for national correctional statistics published by the Australian Bureau of Statistics are based on Australian National Classification of Offences (ANCO), 1985 (ABS Cat. no. 1234.0). This classification is designed to provide a national framework for classifying offences for statistical purposes. The following table indicates the way ANCO categories are aggregated for the purposes of this publication.

Statistical Profile Categories	ANCO Categories	
Offences Against the Person		
Homicide	11	Homicide
Murder	111	Murder
Other homicide	112	Attempted murder
	113	Conspiracy to murder
	114	Manslaughter
	115	Driving causing death
	119	Homicide, unspecified
Assault	12	Assault (excluding sexual assault)
Sex offences	13	Sexual assaults and offences
Other offences against the person	14	Other offences against persons
Robbery and Extortion		
Robbery	21	Robbery
Extortion	22	Blackmail and extortion
Property Offences		
Break and enter	31	Breaking and entering, burglary, etc.
Fraud and misappropriation	32	Fraud and misappropriation
Receiving	33	Handling stolen goods
Other theft	35	Theft / illegal use of motor vehicle
	39	Other theft
Property damage / environmental offences	41	Property damage
	42	Environmental offences
Offences Against Good Order		
Government security / justice procedures offences	51	Offences against government security, etc.
	52-54	Offences against justice procedures (incl. breaches of community based orders, suspended sentences, parole, intensive correction orders, etc.)
Unlawful possession of weapons	55	Unlawful possession of weapons
Other offences against good order	57-59	Other offences against good order
Drug Offences		
Possession / use drugs	61	Possession and/or use of drugs
Deal / traffic drugs	64	Importing and exporting drugs
	65	Dealing and trafficking in drugs
Manufacture / grow drugs	66	Manufacture and growing drugs
	69	Other drug offences
Motor Vehicle, Traffic and Related Offences		
Driving offences	71	Driving under influence of alcohol/drugs
	72	Dangerous, reckless or negligent driving
Licence / registration offences	73-75	Driving licence offences
Other traffic offences	79	Other motor vehicle, traffic and related offences
Other Offences		
Other offences	81	Company legislation
	82	Banking, financial institution and insurance
	83-88	Other federal, State and Territory legislation
Offences in custody	89	Offences in custody

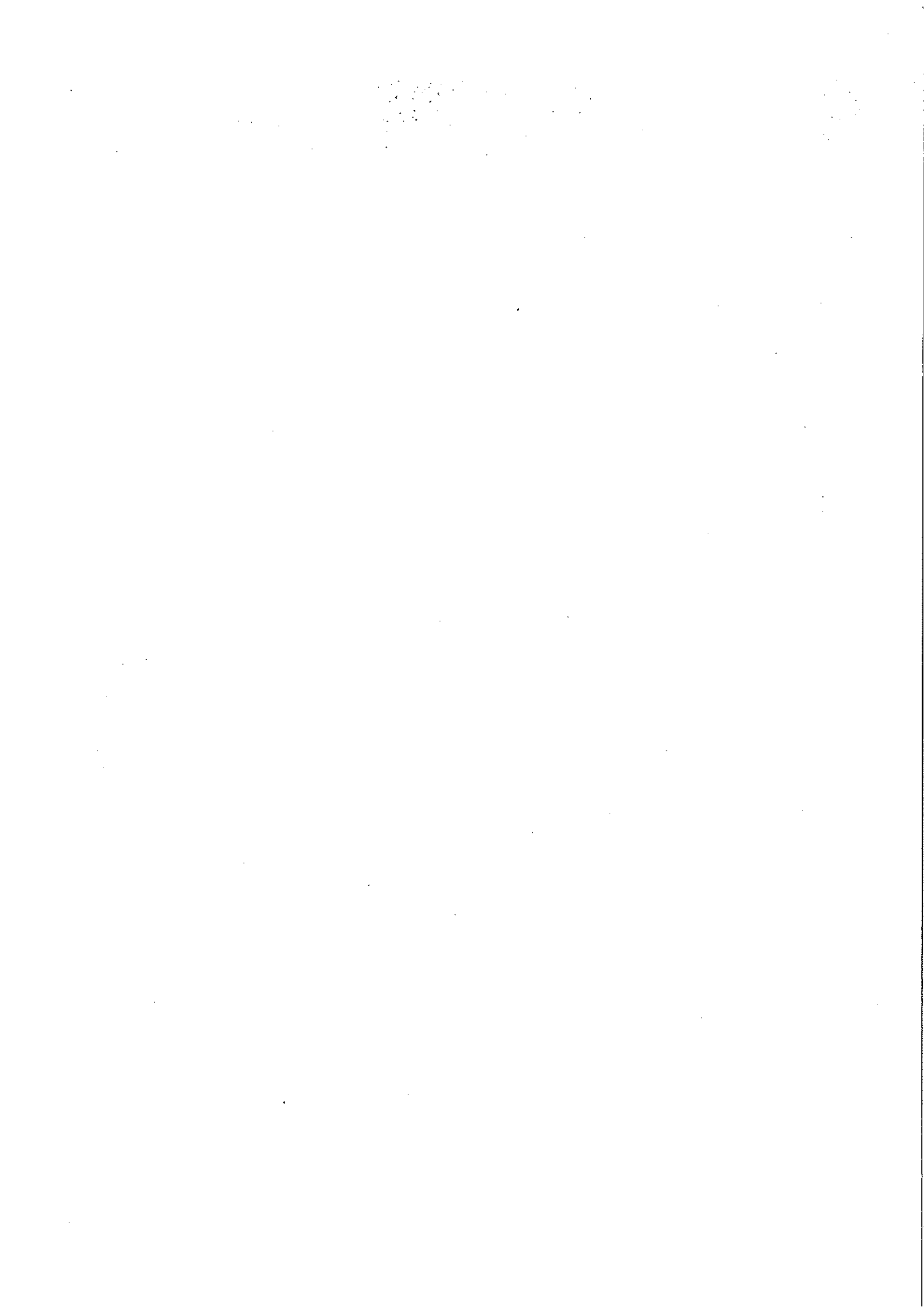

Corrections Victoria
GPO Box 123
Melbourne VIC 3001
Australia

Telephone +61 3 8684 6600
Facsimile +61 3 8684 6611
www.justice.vic.gov.au
Email corrections@justice.vic.gov.au

DEPARTMENT
OF JUSTICE



